A 513

M243

ISSUED
CLERK'S OFFICE
JUL - 5 1935
WALTER E. BUCK

Marriage License

No. 1405

STATE OF MARYLAND

I Hereby Certify, That on this 5 day of July Nineteen hundred and thirty THIRTY FIVE the below, were by me united in marriage at ELKTON, MD. in accordance with the License issued by the Clerk of the Circuit Court hereinafter indicated.

ARNOLD SUPPLEE (Name of Groom) and NELLIE EDNA MC CLOTHLIN (Name of Bride)

Residence of Groom PERRYVILLE MD. Age 21 Color W Nativity VA. (State or Country)

Occupation MECHANIC and who is SINGLE. (State here whether single, widower or divorced as the case may be)

Residence of Bride ELSING SUN MD. Age 18 Color W Nativity VA. (State or Country)

Occupation AT HOME and who is SINGLE. (State here whether single, widow or divorced as the case may be)

Name of Person consenting if Groom is a Minor _____ (Parent or Guardian)

Name of Person consenting if Bride is a Minor _____ (Parent or Guardian)

NOT RELATED. (State here whether the contracting parties are in any way related)

C. M. Cope
Official Character
Baptist Minister
(Address)
ELKTON, MD.

Walter E. Buck
Clerk of the Circuit Court

This Certificate to be returned,
within thirty days from the date of marriage to the office of the Clerk of the Circuit Court for CECIL County.

S 573

7260

FORM V. S.
NO. 18

MARGIN RESERVED FOR BINDING

STATE OF MARYLAND

File No.....

DEPARTMENT OF HEALTH

REPORT OF MARRIAGE

County Carroll Town or City Westminster

Name of Groom Arthur E. Senft Age 21

Residence Bair Station, Pa. Occupation Labor

Color white Nativity Pa. Any prior Marriage
(State or Country)

If prior marriage, how and when dissolved

Name of person consenting when a minor
(Parent or Guardian)

Name of Bride Hilda M. Steever Age 18

Residence Bair Station, Pa. Occupation Labor

Color white Nativity Pa. Any prior marriage
(State or Country)

If prior marriage, how and when dissolved

Name of person consenting when a minor
(Parent or Guardian)

Date of issue of License Sept. 4 1937 County or City of issue Carroll

Date of Ceremony " " 1937 Performed at Westminster, Md.

Ceremony Performed by Rev. H. C. Gonso "

Signature of Clerk of Court Levi D. Myers (Carroll)
(County or City)

S-573

B-200

FORM V. S. NO. 16

MARGIN RESERVED FOR BINDING

STATE OF MARYLAND

File No. .....

DEPARTMENT OF HEALTH

REPORT OF MARRIAGE

County Garrett Town ~~or City~~ Oakland, Md.

Name of Groom Carl George Dumpter Age 28 yrs

Residence Clarksburg, W. Va. Occupation Glass worker

Color White Nativity W. Va. Any prior Marriage No
(State or Country)

If prior marriage, how and when dissolved .....

Name of person consenting when a minor .....
(Parent or Guardian)

Name of Bride Elizabeth Olive Boyce Age 24 yrs

Residence Clarksburg, W. Va. Occupation Glass worker

Color White Nativity W. Va. Any prior marriage No
(State or Country)

If prior marriage, how and when dissolved .....

Name of person consenting when a minor .....
(Parent or Guardian)

Date of issue of License Dec. 24th 1931 County ~~or City~~ of issue Garrett

Date of Ceremony Dec. 24th 1931 Performed at Oakland, Md.

Ceremony Performed by E. W. Dawson

Signature of Clerk of Court E. Z. Tower Garrett
(County ~~or City~~)

GOOD ONLY IN COUNTY WHERE ISSUED

S-518

Marriage License

STATE OF MARYLAND

WASHINGTON COUNTY

No. 13205

S-426

I Hereby Certify, That on this 27 day of Aug. Nineteen hundred and 40 the below, were by me united in marriage at Hag. in accordance with the License issued by the Clerk of the Circuit Court of the County herein indicated.

Charles E. Swarts (Name of Groom) and Dorothy V. Schlosser (Name of Bride)

Residence of Groom York, Pa. Age 22 Color wh Nativity Pa. (State or Country)

Occupation Cook and who is Single (State here whether single, widower or divorced as the case may be)

Residence of Bride York, Pa. Age 25 Color wh Nativity Pa. (State or Country)

Occupation Home and who is Divorced 1940 (State here whether single, widow or divorced as the case may be)

Name of Person consenting if Groom is a Minor _____ (Parent or Guardian)

Name of Person consenting if Bride is a Minor _____ (Parent or Guardian)

Not related (State here whether the contracting parties are in any way related)

Donald R. Stonesifer
Signature of Officiating Clergyman

Min. of the Gospel
Official Character

Hag. Md.
Address

AUG 27 1940

This Certificate to be retained by the office of the Clerk of the Circuit Court for above named County

S-513 25 581

S-530

FORM V. S. NO. 18

MARGIN RESERVED FOR BINDING

STATE OF MARYLAND

File No.....

DEPARTMENT OF HEALTH

REPORT OF MARRIAGE

County..... Town or City.....

Name of Groom Charles T. Senft Age 21

Residence Balto. Md. Occupation Produce dealer

Color White Nativity American (State or Country) Any prior Marriage —

If prior marriage, how and when dissolved —

Name of person consenting when a minor — (Parent or Guardian)

Name of Bride Capitola V. Smith Age 18

Residence Balto. Md. Occupation.....

Color White Nativity American (State or Country) Any prior marriage —

If prior marriage, how and when dissolved —

Name of person consenting when a minor — (Parent or Guardian)

Date of issue of License 8th Dec 1931 County or City of issue.....

Date of Ceremony 8th Dec. 1931 Performed at Ellicott City, Md.

Ceremony Performed by Earl Mumford, Ellicott City, Md.

Signature of Clerk of Court Howard S. Kuhn (County or City)

S-513

S-160

FORM V. S.
NO. 18

MARGIN RESERVED FOR BINDING

STATE OF MARYLAND
DEPARTMENT OF HEALTH
REPORT OF MARRIAGE

File No.

County Baltimore Town or City Towson

Name of Groom Cornelius Senft Age 23

Residence York Pa Occupation

Color White Nativity (State or Country) Any prior Marriage no

If prior marriage, how and when dissolved

Name of person consenting when a minor (Parent or Guardian)

Name of Bride Mary E Shaffer Age 19

Residence York Pa Occupation

Color White Nativity (State or Country) Any prior marriage no

If prior marriage, how and when dissolved

Name of person consenting when a minor (Parent or Guardian)

Date of issue of License Feby 16 1937 County or City of issue Towson Md

Date of Ceremony Feby 20 1937 Performed at Md Line

Ceremony Performed by M E Dearholt

Signature of Clerk of Court C Willing Brown Jr (County or City)

S 513

M/320

FORM V. S. NO. 18

MARGIN RESERVED FOR BINDING

STATE OF MARYLAND

File No.....

DEPARTMENT OF HEALTH

REPORT OF MARRIAGE

County Carroll Town or City Westminster

Name of Groom Earl M. Senft Age 31

Residence Spring Grove, Pa, Occupation

Color White Nativity (State or Country) Any prior Marriage

If prior marriage, how and when dissolved

Name of person consenting when a minor (Parent or Guardian)

Name of Bride Edna M. Mathias Age 24

Residence Spring Grove, Pa, Occupation

Color white Nativity (State or Country) Any prior marriage

If prior marriage, how and when dissolved

Name of person consenting when a minor (Parent or Guardian)

Date of issue of License Jan. 5, 1935 County or City of issue Carroll

Date of Ceremony " " 1935 Performed at Westminster, Md

Ceremony Performed by Harry N. Bassler, J. " "

Signature of Clerk of Court Edwin M. Mellor, Jr. (Carroll) (County or City)

S 513

W532

FORM V. S. NO. 18

MARGIN RESERVED FOR BINDING

STATE OF MARYLAND

File No.....

DEPARTMENT OF HEALTH

REPORT OF MARRIAGE

County Carroll Town or City Westminster, Md

Name of Groom Elwood Senft Age 21

Residence York, Pa. Occupation Paper maker

Color White Nativity Pa. (State or Country) Any prior Marriage

If prior marriage, how and when dissolved

Name of person consenting when a minor (Parent or Guardian)

Name of Bride Louise Wantz Age 19

Residence York, Pa. Occupation Cigar maker

Color White Nativity Pa. (State or Country) Any prior marriage

If prior marriage, how and when dissolved

Name of person consenting when a minor (Parent or Guardian)

Date of issue of License Jan. 24 1931 County or City of issue Carroll

Date of Ceremony " " 1931 Performed at " " "

Ceremony Performed by Rev. J. Enzer MacDonald,

Signature of Clerk of Court Edwin M. Mellor, Jr. (Carroll) (County or City)

A 513

C 623

FORM V. S.
NO. 18

MARGIN RESERVED FOR BINDING

STATE OF MARYLAND File No.....

DEPARTMENT OF HEALTH

REPORT OF MARRIAGE

County Montgomery Town or City Rockville, Md.

Name of Groom Eugene E. Sumpter Age 21

Residence Rosslyn, Va. Occupation Trimmer

Color wh. Nativity S. C. (State or Country) Any prior Marriage No

If prior marriage, how and when dissolved

Name of person consenting when a minor (Parent or Guardian)

Name of Bride Florence Christian Age 20

Residence Brookmont, Md. Occupation Nurse

Color wh. Nativity Va. (State or Country) Any prior marriage No

If prior marriage, how and when dissolved

Name of person consenting when a minor (Parent or Guardian)

Date of issue of License Sept. 20, 1935 County or City of issue Montgomery

Date of Ceremony Sept. 20, 1935 Performed at Bethesda, Md.

Ceremony Performed by Rev. J. H. Blakemore, Jr.

Signature of Clerk of Court C. K. Watkins, Montg. Co. (County or City)

S-212 F 326

GOOD ONLY IN COUNTY WHERE ISSUED

CLERK'S OFFICE
NOV 28 1933
WALTER E. BUCK, CLERK

Marriage License

No. 16269

STATE OF MARYLAND

CECIL COUNTY

THIRTY SIX

I Hereby Certify, that on this 29 day of Nov. Nineteen hundred and thirty the below, were by me united in marriage at ELKTON, MD. in accordance with the License issued by the Clerk of the Circuit Court of the County herein indicated.

GEORGE H. BENFT and LOTTIE L. FITZGERALD
(Name of Groom) (Name of Bride)

Residence of Groom RICHMOND VA. Age 33 Color WHITE Nativity VA.
(State or Country)

Occupation IRON WORKER and who is SINGLE
(State here whether single, widower or divorced as the case may be)

Residence of Bride RICHMOND VA. Age 43 Color WHITE Nativity VA.
(State or Country)

Occupation AT HOME and who is SINGLE
(State here whether single, widow or divorced as the case may be)

Name of Person consenting if Groom is a Minor
(Parent or Guardian)

Name of Person consenting if Bride is a Minor
(Parent or Guardian)

NOT RELATED.
(State here whether the contracting parties are in any way related)

C. M. Cole
Signature of Officiating Clergyman

Baptist Minister
Official Character

Elkton
Address

This Certificate to be retained by the office of the Clerk of the Circuit Court for above named County.

S573 H622

FORM V. S. NO. 18

1455

STATE OF MARYLAND
DEPARTMENT OF HEALTH
REPORT OF MARRIAGE

File No.....

MARGIN RESERVED FOR BINDING

County Harford Town ~~of City~~ Bel Air

Name of Groom Harry E. Senft Age 21

Residence Spring Grove, Pa. Occupation

Color white Nativity Pa. (State or Country) Any prior Marriage No

If prior marriage, how and when dissolved

Name of person consenting when a minor (Parent or Guardian)

Name of Bride Ruth E. Hershock Age 19

Residence Pecquea, Pa. Occupation

Color white Nativity Pa. (State or Country) Any prior marriage No

If prior marriage, how and when dissolved

Name of person consenting when a minor (Parent or Guardian)

Date of issue of License July 16, 1938 County of ~~issue~~ of issue Harford

Date of Ceremony July 16, 1938 Performed at Bel Air, Md.

Ceremony Performed by Rev. G. A. Cgg

Signature of Clerk of Court Mary E. H. Ristean Harford (County of ~~issue~~)

GOOD ONLY IN COUNTY WHERE ISSUED

S-513

Marriage License

STATE OF MARYLAND

HARFORD COUNTY

No. 7675

H-535

I Hereby Certify, That on this 29th day of June Nineteen hundred and ~~thirty~~ forty the below, were by me united in marriage at my home in accordance with the License issued by the Clerk of the Circuit Court of the County herein indicated.

Harvey Scarff, Jr. (Name of Groom) and Gladys Thelma Perkins (Name of Bride)

Residence of Groom York, Pa. Age 21 Color white Nativity Pa. (State or Country)

Occupation _____ and who is single (State here whether single, widower or divorced as the case may be)

Residence of Bride Pylesville, Md. Age 20 Color white Nativity Md. (State or Country)

Occupation _____ and who is single (State here whether single, widow or divorced as the case may be)

Name of Person consenting if Groom is a Minor _____ (Parent or Guardian)

Name of Person consenting if Bride is a Minor _____ (Parent or Guardian)

No relation (State here whether the contracting parties are in any way related)

W. W. Linkous
Signature of Officiating Clergyman

Clergyman
Official Character

Pylesville, Md.
Address

This Certificate to be retained by the office of the Clerk of the Circuit Court for above named County.

S 513

FORM V. S. NO. 16

C 200

File No.

STATE OF MARYLAND
DEPARTMENT OF HEALTH
REPORT OF MARRIAGE

MARGIN RESERVED FOR BINDING

County Frederick Town or City Frederick

Name of Groom John Dishmon Sumpter Age 27

Residence 1327 "L" St.N.W. Washington, D. C. Occupation Ser.Sta.Attendant

Color white Nativity Ky. (State or Country) Any prior Marriage no

If prior marriage, how and when dissolved -------

Name of person consenting when a minor ------- (Parent or Guardian)

Name of Bride Frances Grace Cox Age 36

Residence 1221 "K" St.N.W. Washington, D. C. Occupation Clerk

Color white Nativity Pa. (State or Country) Any prior marriage yes

If prior marriage, how and when dissolved divorced in Wash.D.C. June 19, 1935

Name of person consenting when a minor ------- (Parent or Guardian)

Date of issue of License Dec. 26, 19 36 County or City of issue Frederick

Date of Ceremony Dec. 26, 19 36 Performed at Frederick, Md.

Ceremony Performed by Benjamin W. Meeks, Minister Calvary M.E.Ch., Fredk.Md.

Signature of Clerk of Court Ellis C. Waechter Frederick (County or City)

S-513

M-530

FORM V. S. NO. 18

MARGIN RESERVED FOR BINDING

STATE OF MARYLAND

DEPARTMENT OF HEALTH

File No.....

REPORT OF MARRIAGE

Hagerstown, Washington Maryland.

County..... Town or City.....

Name of Groom Joseph Sumption Age 30

Residence Winchester, Va. Occupation Textile

Color white Nativity W.Va. (State or Country) Any prior Marriage No

If prior marriage, how and when dissolved.....

Name of person consenting when a minor..... (Parent or Guardian)

Name of Bride Florence Wyant Age 25

Residence Winchester, Va. Occupation.....

Color white Nativity W.Va. (State or Country) Any prior marriage No

If prior marriage, how and when dissolved.....

Name of person consenting when a minor..... (Parent or Guardian)

Date of issue of License Oct. 20, 1934 19 County or City of issue Washington

Date of Ceremony Oct. 20, 1934 19 Performed at Hagerstown

Ceremony Performed by Wm. M. Norment, Minister, First Christian Ch, Hag.

Signature of Clerk of Court Clarence Oswald Washington (County or City)

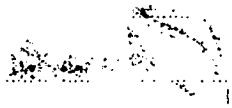

4513

GOOD ONLY IN COUNTY WHERE ISSUED

ISSUED
CLERK'S OFFICE
NOV 26 1938
WALTER E. [illegible]
CLERK

Marriage License

STATE OF MARYLAND

CECIL COUNTY

No. 42758

4423

14498

I Hereby Certify. That on this 26 day of Nov. Nineteen hundred and thirty THIRTY EIGHT

the below, were by me united in marriage at ELKTON, MD. in accordance with the License issued by the Clerk of the Circuit Court of the County herein indicated.

LISTER GEORGE SENFT (Name of Groom) and MARIE SARA HALSCHEID (Name of Bride)

Residence of Groom ATLANTIC CITY N. J. Age 23 Color W Nativity N. J. (State or Country)

Occupation TRUCK DRIVER and who is SINGLE (State here whether single, widower or divorced as the case may be)

Residence of Bride MT. EPHRAIM N. J. Age 18 Color W Nativity N. J. (State or Country)

Occupation WAITRESS and who is SINGLE (State here whether single, widow or divorced as the case may be)

Name of Person consenting if Groom is a Minor _____ (Parent or Guardian)

Name of Person consenting if Bride is a Minor _____ (Parent or Guardian)

NOT RELATED. (State here whether the contracting parties are in any way related)

REV. R. J. STURGILL
Signature of Officiating Clergyman

BAPTIST MINISTER
Official Character

ELKTON, MD.
Address

Walter E. Brose
Clerk of the Circuit Court

This Certificate to be retained by the office of the Clerk of the Circuit Court for above named County.

S 513 H 520

FORM V. S. NO. 18

MARGIN RESERVED FOR BINDING

STATE OF MARYLAND

DEPARTMENT OF HEALTH

REPORT OF MARRIAGE

File No.

County ALLEGANY Town or City CUMBERLAND, MD.

Name of Groom Louie A Sempeti Age 21

Residence Johnstown, Pa Occupation Mill Worker

Color W Nativity Pa (State or Country) Any prior Marriage No

If prior marriage, how and when dissolved

Name of person consenting when a minor (Parent or Guardian)

Name of Bride Ann Homyak Age 20

Residence Johnstown, Pa Occupation

Color W Nativity Pa (State or Country) Any prior marriage No

If prior marriage, how and when dissolved

Name of person consenting when a minor (Parent or Guardian)

Date of issue of License Dec 8 1937 County or City of issue ALLEGANY

Date of Ceremony Dec 8 1937 Performed at CUMBERLAND, MD.

Ceremony Performed by A. K. Flora Min CUMBERLAND, MD

Signature of Clerk of Court Robert [illegible] ALLEGANY (County or City)

S-513 B 631

GOOD ONLY IN COUNTY WHERE ISSUED

Marriage License

STATE OF MARYLAND

WASHINGTON COUNTY

No. 2770 X

I Hereby Certify, That on this 23 day of May Nineteen hundred and thirty six the below, were by me united in marriage at Hagerstown in accordance with the License issued by the Clerk of the Circuit Court of the County herein indicated.

BRADFIELD

NORMAN CHAS. SENFT (Name of Groom) and HAZEL LEE BRADFIELD (Name of Bride)

Residence of Groom YORK, PA. Age 25 Color WHITE Nativity PA (State or Country)

Occupation BAKERY WORKER and who is SINGLE (State here whether single, widower or divorced as the case may be)

Residence of Bride FAIRVIEW, PA. Age 32 Color WHITE Nativity U. VA. (State or Country)

Occupation NONE and who is DIVORCED PA. 1936. (State here whether single, widow or divorced as the case may be)

Name of Person consenting if Groom is a Minor _____ (Parent or Guardian)

Name of Person consenting if Bride is a Minor _____ (Parent or Guardian)

Not Related (State here whether the contracting parties are in any way related)

Rev. J. M. Carter, Signature of Officiating Clergyman

Gospel Minister, Official Character

118 Buena Vista Ave., Hag. Address

MAY 23 1936 ISSUED

This Certificate to be retained by the office of the Clerk of the Circuit Court for above named County.

S513

S163

490

FORM V. S. NO. 18

MARGIN RESERVED FOR BINDING

STATE OF MARYLAND

DEPARTMENT OF HEALTH

REPORT OF MARRIAGE

File No.....

County Baltimore Town or City .....

Name of Groom Raphel Sanpedro Age 26 years

Residence York Penna Occupation ✓

Color White Nativity ✓ (State or Country) Any prior Marriage No

If prior marriage, how and when dissolved ✓

Name of person consenting when a minor ✓ (Parent or Guardian)

Name of Bride Dorothy M Shepherd Age 21 years

Residence York Penna Occupation ✓

Color White Nativity ✓ (State or Country) Any prior marriage No

If prior marriage, how and when dissolved ✓

Name of person consenting when a minor ✓ (Parent or Guardian)

Date of issue of License Aug 31 1935 County or City of issue Towson Md

Date of Ceremony Aug 31 1935 Performed at Towson Md

Ceremony Performed by Richard W Wickes

Signature of Clerk of Court C Willing Browne Jr (County or City)

32
4267
L 513

279

G 640

FORM V. S.
NO. 18

MARGIN RESERVED FOR BINDING

STATE OF MARYLAND
DEPARTMENT OF HEALTH
REPORT OF MARRIAGE

File No.....

County HOWARD Town or City ELLICOTT CITY.

Name of Groom Walter J Senft Age 22

Residence Balto City Occupation Helper

Color white Nativity Md (State or Country) Any prior Marriage —

If prior marriage, how and when dissolved Single —

Name of person consenting when a minor (Parent or Guardian)

Name of Bride Rita Anna Grill Age 18

Residence Balto City Occupation none

Color white Nativity Md (State or Country) Any prior marriage —

If prior marriage, how and when dissolved Single —

Name of person consenting when a minor (Parent or Guardian)

Date of issue of License 10 March 1938 County or City of issue HOWARD

Date of Ceremony 10 Mar 1938 Performed at Ellicott City Md.

Ceremony Performed by Earl Mumford Ellicott City Md.

Signature of Clerk of Court Benj. Mellor Jr. HOWARD (County or City)

8573 8366

V. S. A-23

MARGIN RESERVED FOR BINDING

STATE OF MARYLAND

File No.....

DEPARTMENT OF HEALTH

REPORT OF MARRIAGE

County Garrett Town or City Grantsville

Name of Groom William C Senft Age 5-7

Residence Spring Grove Pa Occupation

Color White Nativity (State or Country) Any prior Marriage Widower

If prior marriage, how and when dissolved

Name of person consenting when a minor (Parent or Guardian)

Name of Bride Mary E Stranger Age 40

Residence Utah Pa Occupation

Color White Nativity (State or Country) Any prior marriage Divorced

If prior marriage, how and when dissolved

Name of person consenting when a minor (Parent or Guardian)

Date of issue of License Dec 16 1939 County or City of issue Garrett

Date of Ceremony Dec 16 1939 Performed at Lutherville

Ceremony Performed by Henry R Spangler

Signature of Clerk of Court Curtis Irving Graham Jr (County or City)

SM3

J654

FORM V. S.
NO. 18

MARGIN RESERVED FOR BINDING

STATE OF MARYLAND
DEPARTMENT OF HEALTH

File No. 21488

REPORT OF MARRIAGE

County CECIL Town or City ELKTON, MD.

Name of Groom William J. Leavitt (SENR) Age 23

Residence Lancaster, Pa. Occupation Mechanic

Color White Nativity Amer. (State or Country) Any prior Marriage —

If prior marriage, how and when dissolved —

Name of person consenting when a minor (Parent or Guardian)

Name of Bride Dorothy E. Freemantle Age 19

Residence Lancaster, Pa. Occupation Seamstress

Color White Nativity Amer. (State or Country) Any prior marriage —

If prior marriage, how and when dissolved —

Name of person consenting when a minor (Parent or Guardian)

Date of issue of License July 25, 1933 County or City of issue CECIL

Date of Ceremony July 25, 1933 Performed at ELKTON, MD.

Ceremony Performed by L B. Magaw

Signature of Clerk of Court S. Ralph Andrew CECIL (County or City)

9573

L 500

V. S. A-23

MARGIN RESERVED FOR BINDING

STATE OF MARYLAND

DEPARTMENT OF HEALTH

REPORT OF MARRIAGE

File No.

County Balto Town or City Towson

Name of Groom William M Senft Age 22

Residence Spring Grove Pa Occupation

Color White Nativity (State or Country) Any prior Marriage Single

If prior marriage, how and when dissolved

Name of person consenting when a minor (Parent or Guardian)

Name of Bride Annie J Lau Age 19

Residence Spring Grove Pa Occupation

Color White Nativity (State or Country) Any prior marriage Single

If prior marriage, how and when dissolved

Name of person consenting when a minor (Parent or Guardian)

Date of issue of License Nov 8 1939 County or City of issue Towson

Date of Ceremony Nov 8 1939 Performed at Lutherville

Ceremony Performed by Henry O Spangler

Signature of Clerk of Court Chelling Browne Jr (County or City)

S 574

H260

FORM V. S. NO. 18

MARGIN RESERVED FOR BINDING

STATE OF MARYLAND

File No. 20011

DEPARTMENT OF HEALTH

REPORT OF MARRIAGE

County CECIL Town or City ELKTON, MD.

Name of Groom Abraham W. Schnable Age 21

Residence Lansdale, Pa. Occupation Knitting

Color White Nativity Pa. (State or Country) Any prior Marriage No

If prior marriage, how and when dissolved ✓

Name of person consenting when a minor ✓ (Parent or Guardian)

Name of Bride Dorothy E. Hoyer Age 18

Residence Lansdale, Pa. Occupation ✓

Color White Nativity Pa. (State or Country) Any prior marriage ✓

If prior marriage, how and when dissolved ✓

Name of person consenting when a minor ✓ (Parent or Guardian)

Date of issue of License March 18 1933 County or City of issue CECIL

Date of Ceremony March 18 1933 Performed at ELKTON, MD.

Ceremony Performed by W. R. Moon

Signature of Clerk of Court S. Ralph Andrews CECIL (County or City)

S-5 14

C-250

X

GOOD ONLY IN COUNTY WHERE ISSUED

Marriage License

No. 13652

STATE OF MARYLAND

CECIL COUNTY

THIRTY SIX

I Hereby Certify, That on this 19 day of Sept Nineteen hundred and thirty the below, were by me united in marriage at ELKTON, MD in accordance with the License issued by the Clerk of the Circuit Court of the County herein indicated.

SANFELICE

ALBERT SANFELICE (Name of Groom) and FLORENCE A. COCOMA (Name of Bride)

Residence of Groom PHILADELPHIA PA. Age 21 Color W Nativity PA. (State or Country)

Occupation LARGER and who is SINGLE. (State here whether single, widower or divorced as the case may be)

Residence of Bride PHILA. PA. Age 21 Color W Nativity PA. (State or Country)

Occupation OPERATOR CHILDRENS DRESSES and who is SINGLE. (State here whether single, widow or divorced as the case may be)

Name of Person consenting if Groom is a Minor (Parent or Guardian)

Name of Person consenting if Bride is a Minor (Parent or Guardian)

NOT RELATED. (State here whether the contracting parties are in any way related)

Signature of Officiating Clergyman

Official Character

Address

This Certificate to be retained by the office of the Clerk of the Circuit Court for above named County.

Clerk of the Circuit Court

5574

B623

FORM V. S. NO. 18

MARGIN RESERVED FOR BINDING

STATE OF MARYLAND

DEPARTMENT OF HEALTH

REPORT OF MARRIAGE

File No.....

Hagerstown, Washington Co., Maryland.

County.....Town or City.....

Name of Groom Albert H. Snively Age 23

Residence Waynesboro, Pa. Occupation Mach.

Color white Nativity Pa. (State or Country) Any prior Marriage No

If prior marriage, how and when dissolved.....

Name of person consenting when a minor.....(Parent or Guardian)

Name of Bride Genevieve L. Barkdoll Age 18

Residence Smithsburg, Md. Occupation H. Work

Color white Nativity Pa. (State or Country) Any prior marriage No

If prior marriage, how and when dissolved.....

Name of person consenting when a minor.....(Parent or Guardian)

Date of issue of License Dec. 23, 1933 19 County or City of issue Washington.

Date of Ceremony Dec. 23, 1933 19 Performed at Hagerstown

Ceremony Performed by Rev. J. M. Carter, Min. of Gospel, Hagerstown, Md.

Signature of Clerk of Court [signature] Washington. (County or City)

S 514

2J364

FORM V. S. NO. 18

MARGIN RESERVED FOR BINDING

STATE OF MARYLAND

DEPARTMENT OF HEALTH

REPORT OF MARRIAGE

File No.....

County Montgomery Town or City Rockville, Md.

Name of Groom Alexander W. Sample Age 48

Residence Washington, D. C. Occupation Druggist

Color black Nativity Pa. (State or Country) Any prior Marriage Yes

If prior marriage, how and when dissolved by divorce

Name of person consenting when a minor (Parent or Guardian)

Name of Bride Ruth E. Weatherless Age 38

Residence Washington, D. C. Occupation Teacher

Color black Nativity D. C. (State or Country) Any prior marriage No

If prior marriage, how and when dissolved

Name of person consenting when a minor (Parent or Guardian)

Date of issue of License Sept. 17, 1935 County or City of issue Montgomery

Date of Ceremony Sept. 17, 1935 Performed at Rockville, Md.

Ceremony Performed by Rev. C. E. Hodges

Signature of Clerk of Court C. K. Watkins, Montg. Co. (County or City)

S 514

GOOD ONLY IN COUNTY WHERE ISSUED

ISSUED OFFICE
DEC 28 1937
WALTER E. BUCK, CLERK

Marriage License

STATE OF MARYLAND
CECIL COUNTY

No. 27365
S 240

I Hereby Certify, That on this 28 day of Dec. Nineteen hundred and thirty SEVEN the below, were by me united in marriage at ELKTON, MD. in accordance with the License issued by the Clerk of the Circuit Court of the County herein indicated.

ALVIN E. SIMPLER (Name of Groom) and HELEN E. SHOCKLEY (Name of Bride)

Residence of Groom REHOBOTH DEL. Age 25 Color WHITE Nativity DEL. (State or Country)

Occupation MECHANIC and who is SINGLE (State here whether single, widower or divorced as the case may be)

Residence of Bride REHOBOTH BEACH DEL. Age 20 Color WHITE Nativity DEL. (State or Country)

Occupation NURSE and who is SINGLE (State here whether single, widow or divorced as the case may be)

Name of Person consenting if Groom is a Minor _____ (Parent or Guardian)

Name of Person consenting if Bride is a Minor _____ (Parent or Guardian)

NOT RELATED.
(State here whether the contracting parties are in any way related)

J. T. BAKER
Signature of Officiating Clergyman

MINISTER
Official Character

ELKTON, MD.
Address

Walter E. Buck
Clerk of the Circuit Court

This Certificate to be retained by the office of the Clerk of the Circuit Court for above named County.

S514

N243

FORM V. S.
NO. 18

MARGIN RESERVED FOR BINDING

STATE OF MARYLAND
DEPARTMENT OF HEALTH

File No.

Hagerstown, Washington
Maryland.

REPORT OF MARRIAGE

County ..... Town or City .....

Name of Groom Bernard Schnably Age 21

Residence Bedford, Pa. Occupation Clerk

Color white Nativity Pal (State or Country) Any prior Marriage No

If prior marriage, how and when dissolved .....

Name of person consenting when a minor ..... (Parent or Guardian)

Name of Bride Edna Hazelette Age 18

Residence Wolfsburg, Pa. Occupation Home

Color white Nativity Pa. (State or Country) Any prior marriage No

If prior marriage, how and when dissolved .....

Name of person consenting when a minor ..... (Parent or Guardian)

Date of issue of License July 5, 1935 19 County or City of issue Washington.

Date of Ceremony July 5, 1935 19 Performed at Hagerstown

Ceremony Performed by Rev. D. M. Carter, Min. of the Gospel, Hagerstown

Signature of Clerk of Court [signature] Washington. (County or City)

GOOD ONLY IN COUNTY WHERE ISSUED

S-514

Marriage License

STATE OF MARYLAND

WASHINGTON COUNTY

No. 13567

G-516

I Hereby Certify, That on this 28 day of Sept. Nineteen hundred and 40 the below, were by me united in marriage at Hagerstown in accordance with the License issued by the Clerk of the Circuit Court of the County herein indicated.

CARL T. SHANAFELT (Name of Groom) and ELFLEDA [illegible] (Name of Bride)

Residence of Groom HARRISBURG, PA. Age 31 Color WHITE Nativity PA. (State or Country)

Occupation SIGN PAINTER DECORATOR and who is DIVORCED (State here whether single, widower or divorced as the case may be)

Residence of Bride HARRISBURG, PA. Age 30 Color WHITE Nativity PA. (State or Country)

Occupation WAITRESS and who is DIVORCED (State here whether single, widow or divorced as the case may be)

Name of Person consenting if Groom is a Minor _____ (Parent or Guardian)

Name of Person consenting if Bride is a Minor _____ (Parent or Guardian)

NOT RELATED (State here whether the contracting parties are in any way related)

Scott R. Wagner
Signature of Officiating Clergyman

Clergyman
Official Character

ISSUED SEP 28 1940

Hagerstown
Address

© This Certificate to be retained by the office of the Clerk of the Circuit Court for above named County

A514

F636

ISSUED
CLERK'S OFFICE
NOV -2 1935
WALTER L. BUCK
CLERK

Marriage License

No. 4347

STATE OF MARYLAND

I Hereby Certify, That on this 3 day of Nov. Nineteen hundred and thirty THIRTY FIVE the below, were by me united in marriage at ELKTON, MD. in accordance with the License issued by the Clerk of the Circuit Court hereinafter indicated.

CHARLES G. SHIVELY (Name of Groom) and HELEN E. FREDERICK (Name of Bride)

Residence of Groom BELLEVILLE N.J. Age 22 Color W Nativity N.Y. (State or Country)

Occupation CLERK and who is SINGLE. (State here whether single, widower or divorced as the case may be)

Residence of Bride NEWARK N.J. Age 21 Color W Nativity N.J. (State or Country)

Occupation CLERICAL and who is SINGLE. (State here whether single, widow or divorced as the case may be)

Name of Person consenting if Groom is a Minor _____ (Parent or Guardian)

Name of Person consenting if Bride is a Minor _____ (Parent or Guardian)

NOT RELATED. (State here whether the contracting parties are in any way related)

W. D. Herrington
Official Character
Baptist Minister
(Address)
Elkton Md.

Walter L. Buck
Clerk of the Circuit Court

This Certificate to be returned,
within thirty days from the date of marriage to the office of the Clerk of the Circuit Court for CECIL County.

S-514 E-251

FORM V. S.
NO. 18

MARGIN RESERVED FOR BINDING

STATE OF MARYLAND
DEPARTMENT OF HEALTH

File No.

REPORT OF MARRIAGE

County ALLEGANY. Town or City CUMBERLAND,

Name of Groom Charles J. Shinafelt Age 25

Residence Altamont Pa Occupation

Color White Nativity (State or Country) Any prior Marriage no

If prior marriage, how and when dissolved

Name of person consenting when a minor (Parent or Guardian)

Name of Bride Gladys I. Eisenberg Age 19

Residence Altamont Pa Occupation

Color White Nativity (State or Country) Any prior marriage no

If prior marriage, how and when dissolved

Name of person consenting when a minor (Parent or Guardian)

Date of issue of License Jan 18 1938 County or City of issue ALLEGANY.

Date of Ceremony Jan 18 1938 Performed at CUMBERLAND,

Ceremony Performed by A Stanifeth Thomas

Signature of Clerk of Court [signature] ALLEGANY. (County or City)

S-514

GOOD ONLY IN COUNTY WHERE ISSUED

Marriage License

STATE OF MARYLAND

ALLEGANY COUNTY

C-514

No. 20919

I Hereby Certify, That on this 9 day of Nov. Nineteen hundred and 40 the below, were by me united in marriage at CUMBERLAND, MD. in accordance with the License issued by the Clerk of the Circuit Court of the County herein indicated.

Charles Russell Shoenfelt (Name of Groom) and Marie Campbell (Name of Bride)

Residence of Groom Altoona, Pa. Age 22 Color White Nativity Pa. (State or Country)

Occupation Hotel Worker and who is Single (State here whether single, widower or divorced as the case may be)

Residence of Bride Altoona, Pa. Age 21 Color White Nativity Pa. (State or Country)

Occupation _____ and who is Single (State here whether single, widow or divorced as the case may be)

Name of Person consenting if Groom is a Minor _____ (Parent or Guardian)

Name of Person consenting if Bride is a Minor _____ (Parent or Guardian)

Not Related (State here whether the contracting parties are in any way related)

E. W. Saylor
Signature of Officiating Clergyman

Minister
Official Character

CUMBERLAND, MD.
Address

© This Certificate to be retained by the office of the Clerk of the Circuit Court for above named County

S 514

B 6[illegible]

FORM V. S.
NO. 18

MARGIN RESERVED FOR BINDING

STATE OF MARYLAND

DEPARTMENT OF HEALTH

REPORT OF MARRIAGE

File No.

County [illegible] Town or City

Name of Groom Clair D. Temple Age 25

Residence Allison Pa Occupation

Color White Nativity (State or Country) Any prior Marriage No

If prior marriage, how and when dissolved

Name of person consenting when a minor (Parent or Guardian)

Name of Bride Dessie A Baer Age 18

Residence Glenhope Pa Occupation

Color White Nativity (State or Country) Any prior marriage No

If prior marriage, how and when dissolved

Name of person consenting when a minor (Parent or Guardian)

Date of issue of License Feb 18 1931 County or City of issue

Date of Ceremony Feb 18 1931 Performed at CI

Ceremony Performed by [illegible] CI

Signature of Clerk of Court (County or City)

S514 C140

FORM V. S.
NO. 18

MARGIN RESERVED FOR BINDING

STATE OF MARYLAND
DEPARTMENT OF HEALTH

File No.

REPORT OF MARRIAGE

County ALLEGANY. Town or City CUMBERLAND, MD

Name of Groom Clarence M. Shanafelt Age 21

Residence New Bethlehem Pa Occupation

Color White Nativity (State or Country) Any prior Marriage No

If prior marriage, how and when dissolved

Name of person consenting when a minor (Parent or Guardian)

Name of Bride Jean E. Coble Age 18

Residence Williamsburg Pa Occupation

Color White Nativity (State or Country) Any prior marriage No

If prior marriage, how and when dissolved

Name of person consenting when a minor (Parent or Guardian)

Date of issue of License Aug 7 1935 County or City of issue ALLEGANY.

Date of Ceremony Aug 7 1935 Performed at CUMBERLAND, MD

Ceremony Performed by G. E. Baughman M CUMBERLAND, MD

Signature of Clerk of Court [illegible] ALLEGANY. (County or City)

S-514 T-416

FORM V. S. NO. 16

MARGIN RESERVED FOR BINDING

STATE OF MARYLAND

DEPARTMENT OF HEALTH

REPORT OF MARRIAGE

File No.

County Worcester Town or City Snowhill Md.

Name of Groom Clifton Sample Age 19

Residence Exmore Va Occupation Laborer

Color Black Nativity Va (State or Country) Any prior Marriage No

If prior marriage, how and when dissolved

Name of person consenting when a minor (Parent or Guardian)

Name of Bride Fannie Tolliver TOLLIVER Age 21

Residence Bell Haven Va Occupation Housemaid

Color Black Nativity Va (State or Country) Any prior marriage No

If prior marriage, how and when dissolved

Name of person consenting when a minor (Parent or Guardian)

Date of issue of License Aug 11 1931 County or City of issue Wor Co

Date of Ceremony Aug 11 1931 Performed at Snowhill

Ceremony Performed by Rev E J Henry

Signature of Clerk of Court Bessie Bonn Wor. Co. (County or City)

S 514. M 630

ISSUED
CLERK'S OFFICE
JAN 25 1936
WALTER E. BUCK

Marriage License

STATE OF MARYLAND

No. 6192

I Hereby Certify That on this 27 day of Jan. Nineteen hundred and thirty SIX the below, were by me united in marriage at ELKTON, MD. in accordance with the License issued by the Clerk of the Circuit Court hereinafter indicated.

CLIFTON L. SNIVELY (Name of Groom) and GILDA NARDI (Name of Bride)

Residence of Groom NEW YORK N. Y. Age 30 Color WHITE Nativity MARYLAND (State or Country)

Occupation SALESMAN and who is SINGLE (State here whether single, widower or divorced as the case may be)

Residence of Bride BROOKLYN N. Y. Age 24 Color WHITE Nativity NEW YORK (State or Country)

Occupation OPERATOR and who is SINGLE (State here whether single, widow or divorced as the case may be)

Name of Person consenting if Groom is a Minor _____ (Parent or Guardian)

Name of Person consenting if Bride is a Minor _____ (Parent or Guardian)

NOT RELATED.
(State here whether the contracting parties are in any way related)

L. L. Caldwell
Official Character
Baptist Minister
(Address)
Elkton Md.

Walter L. Buck
Clerk of the Circuit Court

This Certificate to be returned, within thirty days from the date of marriage to the office of the Clerk of the Circuit Court for Cecil County.

C. M. Cope

S-514

M-635

FORM V. S.
NO. 18

MARGIN RESERVED FOR BINDING

STATE OF MARYLAND

File No.....

DEPARTMENT OF HEALTH

REPORT OF MARRIAGE

County Carroll Town or City Westminster

Name of Groom Clifton LeRoy Schnauble Age 24

Residence East View, Md. Occupation Factory

Color white Nativity Md. Any prior Marriage

(State or Country)

If prior marriage, how and when dissolved

Name of person consenting when a minor

(Parent or Guardian)

Name of Bride Helen G Martin Age 17

Residence East View Md. Occupation

Color white Nativity Penna Any prior marriage

(State or Country)

If prior marriage, how and when dissolved

Name of person consenting when a minor John H Martin

(Parent or Guardian)

Date of issue of License Dec. 20, 1932 County or City of issue Carroll

Date of Ceremony " 21, 1932 Performed at Westminster, Md.

Ceremony Performed by Chas B Roberts " "

Signature of Clerk of Court Edwin M. Mellor, Jr. (Carroll)

(County or City)

S514 S240

FORM V. S.
NO. 18

MARGIN RESERVED FOR BINDING

STATE OF MARYLAND
DEPARTMENT OF HEALTH

File No.

REPORT OF MARRIAGE

County Worcester Town or City Snow Hill

Name of Groom Curtis Edward Simpler Age 21

Residence Dagsboro Del Occupation Laborer

Color White Nativity Delaware (State or Country) Any prior Marriage No

If prior marriage, how and when dissolved

Name of person consenting when a minor (Parent or Guardian)

Name of Bride Sarah Ann Strochley Age 21

Residence Selbyville Del Occupation Lady

Color White Nativity Md (State or Country) Any prior marriage No.

If prior marriage, how and when dissolved

Name of person consenting when a minor (Parent or Guardian)

Date of issue of License May 20 1933 County or City of issue Wor Co.

Date of Ceremony May 20 1933 Performed at Snow Hill

Ceremony Performed by Chas H. Williams

Signature of Clerk of Court Bessie Bowen Wor. Co. (County or City)

S 514

B 600

FORM V. S.
NO. 18

MARGIN RESERVED FOR BINDING

STATE OF MARYLAND

DEPARTMENT OF HEALTH

REPORT OF MARRIAGE

File No.

County ALLEGANY Town or City

Name of Groom Clair D. Temple Age 25

Residence Allison Pa Occupation

Color White Nativity (State or Country) Any prior Marriage No

If prior marriage, how and when dissolved

Name of person consenting when a minor (Parent or Guardian)

Name of Bride Dessie A Baer Age 18

Residence Glenhope Pa Occupation

Color White Nativity (State or Country) Any prior marriage No

If prior marriage, how and when dissolved

Name of person consenting when a minor (Parent or Guardian)

Date of issue of License Feb 18 1931 County or City of issue

Date of Ceremony Feb 18 1931 Performed at CU

Ceremony Performed by [illegible] CU

Signature of Clerk of Court (County or City)

S514 C-140

FORM V. S.
NO. 18

MARGIN RESERVED FOR BINDING

STATE OF MARYLAND
DEPARTMENT OF HEALTH

File No.

REPORT OF MARRIAGE

County ALLEGANY. Town or City CUMBERLAND, MD.

Name of Groom Clarence M. Flanagan Age 21

Residence New Bethlehem Pa Occupation

Color White Nativity (State or Country) Any prior Marriage No

If prior marriage, how and when dissolved

Name of person consenting when a minor (Parent or Guardian)

Name of Bride Jean E. Coble Age 18

Residence Williamsburg Pa Occupation

Color White Nativity (State or Country) Any prior marriage No

If prior marriage, how and when dissolved

Name of person consenting when a minor (Parent or Guardian)

Date of issue of License Aug 7 1935 County or City of issue ALLEGANY.

Date of Ceremony Aug 7 1935 Performed at CUMBERLAND, MD.

Ceremony Performed by G. E. Baughman M CUMBERLAND, MD

Signature of Clerk of Court Lloyd L. Shaffer ALLEGANY. (County or City)

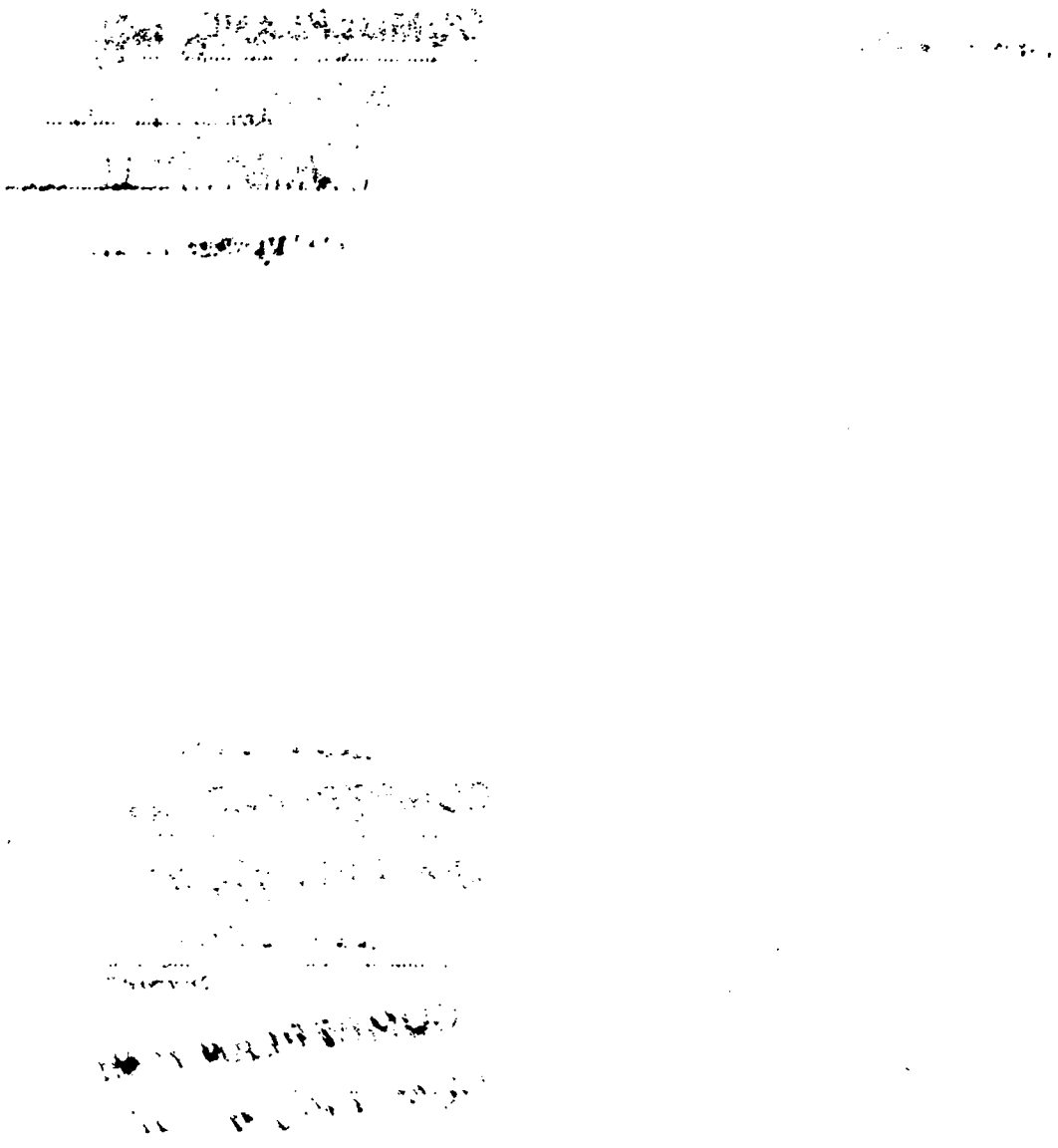

§514

§530

FORM V. S.
NO. 18

MARGIN RESERVED FOR BINDING

STATE OF MARYLAND
DEPARTMENT OF HEALTH
REPORT OF MARRIAGE

File No.....

County Baltimore Town or City Towson

Name of Groom Clarence R Sankey Age 26

Residence Lutherville md Occupation

Color Colored Nativity Any prior Marriage no
(State or Country)

If prior marriage, how and when dissolved

Name of person consenting when a minor
(Parent or Guardian)

Name of Bride Louise Smith Age 19

Residence Towson Occupation

Color Colored Nativity Any prior marriage no
(State or Country)

If prior marriage, how and when dissolved

Name of person consenting when a minor
(Parent or Guardian)

Date of issue of License Apr 24 1936 County or City of issue Towson

Date of Ceremony May 2 1936 Performed at Lutherville

Ceremony Performed by Edgar A Hall

Signature of Clerk of Court Cornelius J Brown Jr
(County or City)

S-514 T-416

FORM V. S. NO. 18

MARGIN RESERVED FOR BINDING

STATE OF MARYLAND

DEPARTMENT OF HEALTH

REPORT OF MARRIAGE

File No.

County Worcester Town or City Snowhill Md.

Name of Groom Clifton Sample Age 19

Residence Exmore Va Occupation Laborer

Color Black Nativity Va (State or Country) Any prior Marriage No

If prior marriage, how and when dissolved

Name of person consenting when a minor (Parent or Guardian)

Name of Bride Fannie Tolliver TOLLIVER Age 21

Residence Bell Haven Va Occupation Housemaid

Color Black Nativity Va (State or Country) Any prior marriage No

If prior marriage, how and when dissolved

Name of person consenting when a minor (Parent or Guardian)

Date of issue of License Aug 11 1934 County or City of issue Wor Co

Date of Ceremony Aug 11 1934 Performed at Snowhill

Ceremony Performed by Rev E J Henry

Signature of Clerk of Court Bessie Bonn Wor. Co. (County or City)

S 514.

M 630

ISSUED
CLERK'S OFFICE
JAN 25 1936
WALTER E. BUCK

Marriage License

STATE OF MARYLAND

No. 6192

I Hereby Certify That on this 25 day of Jan. Nineteen hundred and thirty SIX

the below, were by me united in marriage at ELKTON, MD. in accordance with the License issued by the Clerk of the Circuit Court hereinafter indicated.

CLIFTON L. SHIVELY (Name of Groom) and GILDA NARDI (Name of Bride)

Residence of Groom NEW YORK N. Y. Age 30 Color WHITE Nativity MARYLAND (State or Country)

Occupation SALESMAN and who is SINGLE (State here whether single, widower or divorced as the case may be)

Residence of Bride BROOKLYN N. Y. Age 24 Color WHITE Nativity NEW YORK (State or Country)

Occupation OPERATOR and who is SINGLE (State here whether single, widow or divorced as the case may be)

Name of Person consenting if Groom is a Minor _____ (Parent or Guardian)

Name of Person consenting if Bride is a Minor _____ (Parent or Guardian)

NOT RELATED.
(State here whether the contracting parties are in any way related)

L. L. Caldwell
Official Character

Baptist Minister
(Address)

Elkton Md.

Walter E. Buck
Clerk of the Circuit Court

This Certificate to be returned,
within thirty days from the date of marriage to the office of the Clerk of the Circuit Court for Cecil County.

C. M. Cope

S-514

M-635

FORM V. S. NO. 18

MARGIN RESERVED FOR BINDING

STATE OF MARYLAND

File No.....

DEPARTMENT OF HEALTH

REPORT OF MARRIAGE

County Carroll Town or City Westminster

Name of Groom Clifton LeRoy Schnauble Age 24

Residence East View, Md. Occupation Factory

Color white Nativity Md. (State or Country) Any prior Marriage

If prior marriage, how and when dissolved

Name of person consenting when a minor (Parent or Guardian)

Name of Bride Helen G Martin Age 17

Residence East View Md. Occupation

Color white Nativity Penna (State or Country) Any prior marriage

If prior marriage, how and when dissolved

Name of person consenting when a minor John H Martin (Parent or Guardian)

Date of issue of License Dec. 20, 1932 County or City of issue Carroll

Date of Ceremony " 21, 1932 Performed at Westminster, Md.

Ceremony Performed by Chas B Rekert, " "

Signature of Clerk of Court Edwin M. Mellor, Jr. (Carroll) (County or City)

S514 S240

FORM V. S.
NO. 16

MARGIN RESERVED FOR BINDING

STATE OF MARYLAND
DEPARTMENT OF HEALTH

File No.

REPORT OF MARRIAGE

County Worcester Town or City Snow Hill

Name of Groom Curtis Edward Simpler Age 21

Residence Dagsboro Del Occupation Laborer

Color White Nativity Delaware (State or Country) Any prior Marriage No

If prior marriage, how and when dissolved

Name of person consenting when a minor (Parent or Guardian)

Name of Bride Sarah Ann Strochley Age 21

Residence Selbyville Del Occupation Lady

Color White Nativity Md (State or Country) Any prior marriage No.

If prior marriage, how and when dissolved

Name of person consenting when a minor (Parent or Guardian)

Date of issue of License May 20 1933 County or City of issue Wor Co.

Date of Ceremony May 20 1933 Performed at Snow Hill

Ceremony Performed by Chas H. Williams

Signature of Clerk of Court Bessie Bowen Wor. Co. (County or City)

S 514

K160

FORM V. S.
NO. 18

MARGIN RESERVED FOR BINDING

STATE OF MARYLAND

DEPARTMENT OF HEALTH

REPORT OF MARRIAGE

File No.

County ALLEGANY. Town or City CUMBERLAND, MD.

Name of Groom Custis H. Sample Jr. Age 21

Residence Glasspar Pa Occupation

Color White Nativity (State or Country) Any prior Marriage No

If prior marriage, how and when dissolved

Name of person consenting when a minor (Parent or Guardian)

Name of Bride Mabel M. Keifer Age 18

Residence Glasspar Pa Occupation

Color White Nativity (State or Country) Any prior marriage No

If prior marriage, how and when dissolved

Name of person consenting when a minor (Parent or Guardian)

Date of issue of License June 17 1931 County or City of issue ALLEGANY.

Date of Ceremony June 17 1931 Performed at CUMBERLAND, MD.

Ceremony Performed by A H Flora Mn CUMBERLAND, MD.

Signature of Clerk of Court [illegible] ALLEGANY. (County or City)

8574

M 252

FORM V. S. NO. 18

MARGIN RESERVED FOR BINDING

STATE OF MARYLAND

File No.....

DEPARTMENT OF HEALTH

REPORT OF MARRIAGE

County Anne Arundel Town or City Annapolis, Md.

Name of Groom Daniel S. Sample Age 21

Residence 51 East St Annapolis, Md. Occupation

Color Colored Nativity (State or Country) Any prior Marriage No.

If prior marriage, how and when dissolved

Name of person consenting when a minor (Parent or Guardian)

Name of Bride Alice McGowans Age 21

Residence Occupation

Color Colored Nativity (State or Country) Any prior marriage No.

If prior marriage, how and when dissolved

Name of person consenting when a minor (Parent or Guardian)

Date of issue of License 8 Sept 1933 County or City of issue Annapolis

Date of Ceremony 15 Sept 1933 Performed at Annapolis, Md.

Ceremony Performed by Harris B. Morgan

Signature of Clerk of Court Frank S. Riley (County or City)

S514

M1460

FORM V. S.
NO. 16

MARGIN RESERVED FOR BINDING

STATE OF MARYLAND

DEPARTMENT OF HEALTH

REPORT OF MARRIAGE

File No.

County ALLEGANY. Town or City CUMBERLAND, MD.

Name of Groom Daniel W. Snively Age 65

Residence Needysville Md Occupation

Color White Nativity (State or Country) Any prior Marriage Yes

If prior marriage, how and when dissolved Widower

Name of person consenting when a minor (Parent or Guardian)

Name of Bride Rose M. Miller Age 48

Residence Cumberland Md Occupation

Color White Nativity (State or Country) Any prior marriage Yes

If prior marriage, how and when dissolved Divorced

Name of person consenting when a minor (Parent or Guardian)

Date of issue of License Oct 5 1933 County or City of issue ALLEGANY.

Date of Ceremony Oct 6 1933 Performed at CUMBERLAND, MD.

Ceremony Performed by H. H. Sharp Mr Do

Signature of Clerk of Court [illegible] ALLEGANY. (County or City)

33
5044 S 574

1044

G613

FORM V. S. NO. 18

MARGIN RESERVED FOR BINDING

STATE OF MARYLAND

File No.....

DEPARTMENT OF HEALTH

REPORT OF MARRIAGE

County HOWARD Town or City ELLICOTT CITY.

Name of Groom David H. Simpler Age 21

Residence Laurel, Md. Occupation Ins. agent

Color white Nativity Del. (State or Country) Any prior Marriage 1

If prior marriage, how and when dissolved Single —

Name of person consenting when a minor ..... (Parent or Guardian)

Name of Bride Bertha M. Griffith Age 19

Residence Sharptown, Md. Occupation none

Color white Nativity Md (State or Country) Any prior marriage —

If prior marriage, how and when dissolved Single —

Name of person consenting when a minor ..... (Parent or Guardian)

Date of issue of License 10 Sept. 1938 County or City of issue HOWARD

Date of Ceremony 10 Sept 1938 Performed at Ellicott City, Md.

Ceremony Performed by Earl Mumford Ellicott City, Md.

Signature of Clerk of Court Benj. Miller Jr. HOWARD (County or City)

S-514

T-610

GOOD ONLY IN COUNTY WHERE ISSUED

Marriage License

No. 22349

STATE OF MARYLAND

CECIL COUNTY

THIRTY SEVEN

I Hereby Certify, That on this 17 day of July Nineteen hundred and thirty the below, were by me united in marriage at Elkton in accordance with the License issued by the Clerk of the Circuit Court of the County herein indicated.

DAVID L. SEMPLE (Name of Groom) and GRACE E. TROUP (Name of Bride)

Residence of Groom COCHRANVILLE PA. R.D.2 Age 21 Color W Nativity PA. (State or Country)

Occupation MUSH ROOM PLANT and who is SINGLE. (State here whether single, widower or divorced as the case may be)

Residence of Bride PARKESBURG PA. Age 21 Color W Nativity PA. (State or Country)

Occupation GARMENT FACTORY and who is DIVORCED 4/9/37 LANCASTER PA. DEFENDANT. (State here whether single, widow or divorced as the case may be)

Name of Person consenting if Groom is a Minor (Parent or Guardian)

Name of Person consenting if Bride is a Minor (Parent or Guardian)

NOT RELATED. (State here whether the contracting parties are in any way related)

J. T. BAKER
Signature of Officiating Clergyman

MINISTER
Official Character

ELKTON, MD.
Address

Walter L. Brooks
Clerk of the Circuit Court

This Certificate to be retained by the office of the Clerk of the Circuit Court for above named County.

5514

W420

FORM V. S. NO. 18

MARGIN RESERVED FOR BINDING

STATE OF MARYLAND

File No.....

DEPARTMENT OF HEALTH

REPORT OF MARRIAGE

Washington Co.,

County..... Town or City.....

Name of Groom David R. Snively Age 29

Residence Hagerstown, Md. Occupation.....

Color white Nativity Md. (State or Country) Any prior Marriage No

If prior marriage, how and when dissolved.....

Name of person consenting when a minor..... (Parent or Guardian)

Name of Bride Valindia M. Mason Willis Age 35

Residence Hagerstown, Md. Occupation.....

Color white Nativity Md. (State or Country) Any prior marriage Yes

If prior marriage, how and when dissolved Divorced Nov., 1929

Name of person consenting when a minor..... (Parent or Guardian)

Date of issue of License March 23, 1931 19 County or City of issue Washington

Date of Ceremony March 24, 1931 19 Performed at Hagerstown

Ceremony Performed by J. S. Simon, Minister, Hagerstown, Md.

Signature of Clerk of Court [signature] Washington (County or City)

S-514

FORM V. S. NO. 18

MARGIN RESERVED FOR BINDING

File No. 8140

STATE OF MARYLAND
DEPARTMENT OF HEALTH
REPORT OF MARRIAGE

County [illegible] Town or City CUMBERLAND, MD.

Name of Groom Donald N. Shaneyfelt Age 25

Residence Allison Pa Occupation

Color White Nativity (State or Country) Any prior Marriage No

If prior marriage, how and when dissolved

Name of person consenting when a minor (Parent or Guardian)

Name of Bride Marjorie E. Shipley Age 19

Residence Allison Pa Occupation

Color White Nativity (State or Country) Any prior marriage No

If prior marriage, how and when dissolved

Name of person consenting when a minor (Parent or Guardian)

Date of issue of License Dec 26 1936 County or City of issue [illegible]

Date of Ceremony Dec 26 1936 Performed at CUMBERLAND, MD.

Ceremony Performed by A K Flanagan CUMBERLAND, MD.

Signature of Clerk of Court [illegible] [illegible] (County or City)

S 514 C 200

Marriage License

No. 1440

STATE OF MARYLAND

ISSUED
CLERK'S OFFICE
JUL - 6 1935
WALTER E. BUCK,
CLERK

I Hereby Certify, That on this 6 day of July Nineteen hundred and thirty THIRTY FIVE the below, were by me united in marriage at ELKTON, MD. in accordance with the License issued by the Clerk of the Circuit Court hereinafter indicated.

EDWARD A. SANFILIPPO (Name of Groom) and BERTHA COOK (Name of Bride)

Residence of Groom ORANGE N. J. Age 24 Color W Nativity N.J. (State or Country)

Occupation INS. ADVISOR and who is SINGLE (State here whether single, widower or divorced as the case may be)

Residence of Bride ENGLEWOOD N. J. Age 20 Color W Nativity N. J. (State or Country)

Occupation NONE and who is SINGLE (State here whether single, widow or divorced as the case may be)

Name of Person consenting if Groom is a Minor _____ (Parent or Guardian)

Name of Person consenting if Bride is a Minor _____ (Parent or Guardian)

NOT RELATED. (State here whether the contracting parties are in any way related)

C. M. Cope
Official Character
Baptist Minister
(Address)
ELKTON, MD.

Walter E. Buck
Clerk of the Circuit Court

This Certificate to be returned,
within thirty days from the date of marriage to the office of the Clerk of the Circuit Court for CECIL County.

5714

GOOD ONLY IN COUNTY WHERE ISSUED

Marriage License

STATE OF MARYLAND

~~WASHINGTON~~ COUNTY

No. 7939

5700

I Hereby Certify, That on this 4th day of December Nineteen hundred and thirty seven the below, were by me united in marriage at Parsonage in accordance with the License issued by the Clerk of the Circuit Court of the County herein indicated.

EDWARD D. SHINIFELT (Name of Groom) and LENA F. LINN, (Name of Bride)

Residence of Groom MT. UNION, PENNA. Age 25 Color WHITE Nativity PENNA. (State or Country)

Occupation LABORER. and who is SINGLE (State here whether single, widower or divorced as the case may be)

Residence of Bride MT. UNION, PA. Age 22 Color WHITE Nativity PENNA. (State or Country)

Occupation FACTORY and who is SINGLE (State here whether single, widow or divorced as the case may be)

Name of Person consenting if Groom is a Minor _____ (Parent or Guardian)

Name of Person consenting if Bride is a Minor _____ (Parent or Guardian)

NOT RELAT. D. (State here whether the contracting parties are in any way related)

J. E. Kemp Horn, Signature of Officiating Clergyman

Pastor, St. Pauls Methodist Ch, Official Character

DEC 4 [illegible]

Hagerstown, Md. Address

This Certificate to be retained by the office of the Clerk of the Circuit Court for above named County.

S-514

H-155

Marriage License

No. 6534

STATE OF MARYLAND

ISSUED
CLERK'S OFFICE
FEB 15 1936
WALTER BUCK, CLERK

I Hereby Certify, That on this 15 day of Feby Nineteen hundred and thirty SIX the below, were by me united in marriage at ELKTON, MD. in accordance with the License issued by the Clerk of the Circuit Court hereinafter indicated.

EDWARD N. SHAVELY (Name of Groom) and FREDA E. HOFFMAN (Name of Bride)

Residence of Groom WEST CHESTER PA. R.D. 5 Age 23 Color W Nativity PA. (State or Country)

Occupation LABORER and who is SINGLE. (State here whether single, widower or divorced as the case may be)

Residence of Bride WEST CHESTER PA. Age 17 Color W Nativity PA. (State or Country)

Occupation STORE CLERK and who is SINGLE. (State here whether single, widow or divorced as the case may be)

Name of Person consenting if Groom is a Minor _____ (Parent or Guardian)

Name of Person consenting if Bride is a Minor ALICE M. HUFFMAN /MOTHER/ (Parent or Guardian)

N.T RELATED. (State here whether the contracting parties are in any way related)

J. L. Caldwell
Official Character
Baptist Minister
(Address)
Elkton Md.

Walter L. Buck
Clerk of the Circuit Court

This Certificate to be returned,
within thirty days from the date of marriage to the office of the Clerk of the Circuit Court for CECIL County.

C. M. Cope

5514 B600

GOOD ONLY IN COUNTY WHERE ISSUED

1493

Marriage License

STATE OF MARYLAND

WASHINGTON COUNTY

No. 9729

I Hereby Certify, That on this 30 day of July Nineteen hundred and thirty eight the below, were by me united in marriage at Hagerstown in accordance with the License issued by the Clerk of the Circuit Court of the County herein indicated.

EDWARD R. SAMPLE (Name of Groom) and DOTTY RAE (Name of Bride)

Residence of Groom MT. UNION, PA. Age 22 Color WHITE Nativity PA. (State or Country)

Occupation LABORER and who is SINGLE (State here whether single, widower or divorced as the case may be)

Residence of Bride THREE SPRINGS, PA. Age 18 Color WHITE Nativity PA. (State or Country)

Occupation NONE and who is SINGLE (State here whether single, widow or divorced as the case may be)

Name of Person consenting if Groom is a Minor (Parent or Guardian)

Name of Person consenting if Bride is a Minor (Parent or Guardian)

NOT (State here whether the contracting parties are in any way related)

William Samuel Hess,
Signature of Officiating Clergyman

Pastor Presbyterian Ch,
Official Character

20 S. Prospect St., Hag.
Address

ISSUED JUL 30 1938

This Certificate to be retained by the office of the Clerk of the Circuit Court for above named County.

S 514

K 450

38

FORM V. S. NO. 18

MARGIN RESERVED FOR BINDING

STATE OF MARYLAND

DEPARTMENT OF HEALTH

REPORT OF MARRIAGE

File No. .....

County Baltimore Town or City .....

Name of Groom Elmer Sample Age 22 years

Residence Stemmers Run Md Occupation Farmer

Color White Nativity Maryland (State or Country) Any prior Marriage No

If prior marriage, how and when dissolved ~

Name of person consenting when a minor ~ (Parent or Guardian)

Name of Bride Eleanor Klein Age 21 years

Residence Stemmers Run Md Occupation ~

Color White Nativity Maryland (State or Country) Any prior marriage No

If prior marriage, how and when dissolved ~

Name of person consenting when a minor ~ (Parent or Guardian)

Date of issue of License July 18 19 31 County or City of issue Towson Md

Date of Ceremony July 18 19 31 Performed at St Joseph Church

Ceremony Performed by Leo L Otterbein

Signature of Clerk of Court Louis McL Murryman (County or City)

S-574

31

J-520

FORM V. S. NO. 18

MARGIN RESERVED FOR BINDING

STATE OF MARYLAND File No.....

DEPARTMENT OF HEALTH

REPORT OF MARRIAGE

County Baltimore Town or City.....

Name of Groom Elmer V Sembly Age 21 years

Residence Lutherville Md Occupation ~

Color Colored Nativity ~ Any prior Marriage No

(State or Country)

If prior marriage, how and when dissolved ~

Name of person consenting when a minor ~

(Parent or Guardian)

Name of Bride Irma R Jones Age 18 years

Residence 1204 Clendenin St Balto Md Occupation ~

Color Colored Nativity ~ Any prior marriage No

(State or Country)

If prior marriage, how and when dissolved ~

Name of person consenting when a minor ~

(Parent or Guardian)

Date of issue of License Nov 14 19 31 County or City of issue Towson Md

Date of Ceremony ..... 19 ..... Performed at .....

Ceremony Performed by .....

Signature of Clerk of Court Louis Mc L Merryman

(County or City)

Returned not used Fee Collected

S 514 L 520

FORM V. S.
NO. 18

MARGIN RESERVED FOR BINDING

STATE OF MARYLAND

File No.....

DEPARTMENT OF HEALTH

REPORT OF MARRIAGE

County Garrett Town ~~or City~~ Oakland, Md.

Name of Groom Everett Ersel Samples Age 21

Residence Crawford, W. Va. Occupation ~~Student~~

Color White Nativity West Va. Any prior Marriage No
(State or Country)

If prior marriage, how and when dissolved

Name of person consenting when a minor
(Parent or Guardian)

Name of Bride Irena Gladys Long Age 19

Residence Rock Cave, W Va. Occupation ~~Student~~

Color white Nativity West Va. Any prior marriage No
(State or Country)

If prior marriage, how and when dissolved

Name of person consenting when a minor
(Parent or Guardian)

Date of issue of License Dec 4" 1937 County ~~or City~~ of issue Garrett

Date of Ceremony Dec 4" 1937 Performed at Oakland, Md.

Ceremony Performed by Winfield S Patterson

Signature of Clerk of Court A. H. Ross

Garrett
(County ~~or City~~)

S 514

M655

FORM V. S. NO. 18

MARGIN RESERVED FOR BINDING

STATE OF MARYLAND

DEPARTMENT OF HEALTH

REPORT OF MARRIAGE

File No. 13534

County CECIL Town or City ELKTON MD

Name of Groom Frank J. Semple, Jr. Age 34

Residence Wil. Del. Occupation ✓

Color White Nativity Amer (State or Country) Any prior Marriage ✓

If prior marriage, how and when dissolved ✓

Name of person consenting when a minor ✓ (Parent or Guardian)

Name of Bride Rebecca C. Morman Age 30

Residence Wil. Del. Occupation ✓

Color White Nativity Amer (State or Country) Any prior marriage ✓

If prior marriage, how and when dissolved ✓

Name of person consenting when a minor ✓ (Parent or Guardian)

Date of issue of License June 25 1931 County or City of issue CECIL

Date of Ceremony June 25 1931 Performed at ELKTON MD

Ceremony Performed by L. B. Morgan

Signature of Clerk of Court S. Ralph Andrews CECIL (County or City)

S 514 M 624

GOOD ONLY IN COUNTY WHERE ISSUED

ISSUED CLERK'S OFFICE OCT - 7 1940 WALTER E. BUCK

Marriage License

No. 54152

STATE OF MARYLAND

CECIL COUNTY

I Hereby Certify, That on this 7 day of Oct. Nineteen hundred and thirty FORTY the below, were by me united in marriage at [illegible] in accordance with the License issued by the Clerk of the Circuit Court of the County herein indicated.

FRED A. SANFILIPPO (Name of Groom) and JOSE [illegible] (Name of Bride)

Residence of Groom [illegible] Age 24 Color _____ Nativity N.Y. (State or Country)

Occupation [illegible] and who is [illegible] (State here whether single, widower or divorced as the case may be)

Residence of Bride [illegible] Age 1 Color _____ Nativity _____ (State or Country)

Occupation [illegible] and who is SINGLE (State here whether single, widow or divorced as the case may be)

Name of Person consenting if Groom is a Minor _____ (Parent or Guardian)

Name of Person consenting if Bride is a Minor _____ (Parent or Guardian)

NOT RELATED (State here whether the contracting parties are in any way related)

REV. R. J. STURGILL
Signature of Officiating Clergyman

BAPTIST MINISTER
Official Character

ELKTON, MD.
Address

Walter E. Buck
Clerk of the Circuit Court

This Certificate to be retained by the office of the Clerk of the Circuit Court for above named County.

S 514

G 420

FORM V. S. NO. 18

MARGIN RESERVED FOR BINDING

File No.

STATE OF MARYLAND
DEPARTMENT OF HEALTH
REPORT OF MARRIAGE

County ALLEGANY Town or City CUMBERLAND, MD.

Name of Groom Fredk. T. Shoenfelt Shoenfelt Age 21

Residence Roaring Spring Pa Occupation

Color White Nativity (State or Country) Any prior Marriage No

If prior marriage, how and when dissolved

Name of person consenting when a minor Glass (Parent or Guardian)

Name of Bride Verna I. Glass Age 19

Residence East Freedom Pa Occupation

Color White Nativity (State or Country) Any prior marriage No

If prior marriage, how and when dissolved

Name of person consenting when a minor (Parent or Guardian)

Date of issue of License Apr 11 1936 County or City of issue ALLEGANY.

Date of Ceremony Apr 11 1936 Performed at CUMBERLAND, MD.

Ceremony Performed by A K Flora Mn CUMBERLAND, MD.

Signature of Clerk of Court Lloyd L. Hoffman ALLEGANY. (County or City)

5514

N 635

FORM V. S. NO. 18

0004904

S 5-14

MARGIN RESERVED FOR BINDING

STATE OF MARYLAND

DEPARTMENT OF HEALTH

REPORT OF MARRIAGE

File No.....

County ALLEGANY. Town or City CUMBERLAND, MD.

Name of Groom Frederick Louis Shinefalt Age 21

Residence Osceola Mills, Pa. Occupation Garage Worker

Color W. Nativity Pa. Any prior Marriage No

(State or Country)

If prior marriage, how and when dissolved.....

Name of person consenting when a minor.....

(Parent or Guardian)

Name of Bride Luella Mae Northamer Age 21

Residence Philipsburg, Pa. Occupation.....

Color W. Nativity Minn. Any prior marriage No

(State or Country)

If prior marriage, how and when dissolved.....

Name of person consenting when a minor.....

(Parent or Guardian)

Date of issue of License Oct. 1st, 1938 County or City of issue CUMBERLAND, MD.

Date of Ceremony Oct. 1st 1938 Performed at CUMBERLAND, MD.

Ceremony Performed by Geo. E. Baughman, Minister

Signature of Clerk of Court Robert Graham

(County or City)

S 514

W 300

V. S. A-23 341

MARGIN RESERVED FOR BINDING

STATE OF MARYLAND File No.....

DEPARTMENT OF HEALTH

REPORT OF MARRIAGE

County Worcester Town or City Snow Hill, Md.

Name of Groom George Sample Age 33

Residence Mappsville, Va. Occupation Farmer

Color Black Nativity Va. (State or Country) Any prior Marriage No.

If prior marriage, how and when dissolved.....

Name of person consenting when a minor..... (Parent or Guardian)

Name of Bride Mary White Age 20

Residence Mappsville Occupation.....

Color Black Nativity Va. (State or Country) Any prior marriage No.

If prior marriage, how and when dissolved.....

Name of person consenting when a minor..... (Parent or Guardian)

Date of issue of License Oct. 6 1938 County or City of issue Worcester

Date of Ceremony Oct. 6 1938 Performed at Pocomoke City, Md.

Ceremony Performed by Rev. Rufus L. Bond

Signature of Clerk of Court Bessie Brown WORCESTER (County or City)

S 514

FORM V. S. NO. 18

MARGIN RESERVED FOR BINDING

11940

File No. .....

STATE OF MARYLAND
DEPARTMENT OF HEALTH

REPORT OF MARRIAGE

County Montgomery Town or City Rockville, Md.

Name of Groom George G. Schnabel Age 25

Residence Washington, D. C. Occupation Electrician

Color white Nativity Germany (State or Country) Any prior Marriage No

If prior marriage, how and when dissolved .....

Name of person consenting when a minor ..... (Parent or Guardian)

Name of Bride Rosa E. Maxwell Age 19

Residence Jacksonville, Fla. Occupation ----

Color white Nativity Fla. (State or Country) Any prior marriage No

If prior marriage, how and when dissolved .....

Name of person consenting when a minor ..... (Parent or Guardian)

Date of issue of License Feb. 17, 1934 County or City of issue Montgomery

Date of Ceremony Feb. 17, 1934 Performed at Bethesda, Md.

Ceremony Performed by Rev. H. D. Stewart

Signature of Clerk of Court C. K. Watkins, Montg. Co. (County or City)

S-514

W-410

FORM V. S. NO. 18

MARGIN RESERVED FOR BINDING

STATE OF MARYLAND File No.....

DEPARTMENT OF HEALTH

REPORT OF MARRIAGE

County Frederick Town or City Frederick

Name of Groom George J. Snowball Age 45

Residence 5 W. All Saint St. Frederick Md. Occupation Dentist

Color Colored Nativity Md. (State or Country) Any prior Marriage no

If prior marriage, how and when dissolved -------

Name of person consenting when a minor ------- (Parent or Guardian)

Name of Bride May N. Wolfe Age 34

Residence Lewistown Md. Occupation Domestic

Color colored Nativity Md. (State or Country) Any prior marriage no

If prior marriage, how and when dissolved -------

Name of person consenting when a minor ------- (Parent or Guardian)

Date of issue of License Dec. 9, 1932 County or City of issue Frederick

Date of Ceremony Dec. 9, 1932 Performed at Lewistown, Md.

Ceremony Performed by Rev. Geo. T. C. Bell Ijamsville Md.

Signature of Clerk of Court Eli G. Haugh Frederick (County or City)

8574
35/5899

C 640

V. S. A-23

MARGIN RESERVED FOR BINDING

STATE OF MARYLAND

File No.....

DEPARTMENT OF HEALTH

REPORT OF MARRIAGE

County.....Howard.....Town or City.....Ellicott City.....

Name of Groom.....George Jacobs Schnabele.....Age.....24.....

Residence.....Silver Spring, Md.....Occupation.....Taxi Driver.....

Color.....white.....Nativity.....Md.....Any prior Marriage.....---.....
(State or Country)

If prior marriage, how and when dissolved.....Single.....

Name of person consenting when a minor.....
(Parent or Guardian)

Name of Bride.....Melva Lorita Carroll.....Age.....18.....

Residence.....Silver Spring, Md.....Occupation.....Binder.....

Color.....white.....Nativity.....Va.....Any prior marriage.....---.....
(State or Country)

If prior marriage, how and when dissolved.....Single.....

Name of person consenting when a minor.....
(Parent or Guardian)

Date of issue of License.....24" July.....19.....39.....County or City of issue.....Howard.....

Date of Ceremony.....5" August.....19.....39.....Performed at.....Ellicott City, Md.....

Ceremony Performed by.....Rev. I. Marshall Page, Ellicott City, Md.....

Signature of Clerk of Court.....Benj. Mellor Jr.....Howard.....
(County or City)

35/5899

S 514

C640

V. S. A-23

MARGIN RESERVED FOR BINDING

STATE OF MARYLAND File No.....

DEPARTMENT OF HEALTH

REPORT OF MARRIAGE

County Howard Town or City Ellicott City, Md.

Name of Groom George Jacobs Schnabele Age 24

Residence Silver Spring, Md. Occupation Taxi Driver

Color white Nativity Md. (State or Country) Any prior Marriage ---

If prior marriage, how and when dissolved Single

Name of person consenting when a minor (Parent or Guardian)

Name of Bride Melva Lorita Carroll Age 18

Residence Silver Spring, Md. Occupation Binder

Color white Nativity Va. (State or Country) Any prior marriage ---

If prior marriage, how and when dissolved Single

Name of person consenting when a minor (Parent or Guardian)

Date of issue of License 24" July 19 39 County or City of issue Howard

Date of Ceremony 5" August 19 39 Performed at Ellicott City, Md.

Ceremony Performed by Rev. I. Marshall Page, Ellicott City, Md.

Signature of Clerk of Court Benj. Mellor Jr. Howard (County or City)

5514

C613

FORM V. S. NO. 18

MARGIN RESERVED FOR BINDING

STATE OF MARYLAND

File No.....

DEPARTMENT OF HEALTH

REPORT OF MARRIAGE

County Wicomico Town or City Salisbury

Name of Groom George Oman Rample Age 21

Residence Salisbury, Md, #2 Occupation Laborer

Color col, Nativity VA Any prior Marriage
(State or Country)

If prior marriage, how and when dissolved

Name of person consenting when a minor
(Parent or Guardian)

Name of Bride Sedonia Catherine Corbin Age 27

Residence Hebron md, Occupation Farming

Color col, Nativity md, Any prior marriage
(State or Country)

If prior marriage, how and when dissolved

Name of person consenting when a minor
(Parent or Guardian)

Date of issue of License July 5, 1939 County or City of issue Salisbury

Date of Ceremony July 9, 1939 Performed at "

Ceremony Performed by V. H. Mannel

Signature of Clerk of Court J. Wm. Clemons
(County or City)

S 574

of 546.

V. S. A-23

MARGIN RESERVED FOR BINDING

STATE OF MARYLAND

File No.....

DEPARTMENT OF HEALTH

REPORT OF MARRIAGE

County ALLEGANY Town or City CUMBERLAND, MD.

Name of Groom Gerald Charles Schnabel Age 27

Residence Bedford Pa. Occupation Shoe Repairman

Color W Nativity Pa. (State or Country) Any prior Marriage No

If prior marriage, how and when dissolved.....

Name of person consenting when a minor..... (Parent or Guardian)

Name of Bride Ethel Celesta Imler Age 20

Residence Osterburg Pa. Occupation.....

Color W Nativity Pa. (State or Country) Any prior marriage No

If prior marriage, how and when dissolved.....

Name of person consenting when a minor..... (Parent or Guardian)

Date of issue of License Dec. 17 1939 County or City of issue CUMBERLAND MD

Date of Ceremony Dec. 17 1939 Performed at CUMBERLAND, MD.

Ceremony Performed by G. E. Baughman

Signature of Clerk of Court..... (County or City)

S-514

R-143

FORM V. S. NO. 18

MARGIN RESERVED FOR BINDING

STATE OF MARYLAND

DEPARTMENT OF HEALTH

REPORT OF MARRIAGE

File No. 27602

County CECIL Sehneibolz Town or City ELKTON, MD.

Name of Groom Gilbert L. Schneibolz Age 22

Residence Balto, Md. Occupation Mechanic

Color White Nativity Md. (State or Country) Any prior Marriage ✓

If prior marriage, how and when dissolved ✓ ✓

Name of person consenting when a minor (Parent or Guardian)

Name of Bride Doris E. Rayfield Age 20

Residence Balto, Md. Occupation ✓

Color White Nativity Md. (State or Country) Any prior marriage ✓

If prior marriage, how and when dissolved ✓ ✓

Name of person consenting when a minor (Parent or Guardian)

Date of issue of License Sept 3, 1934 County or City of issue CECIL

Date of Ceremony Sept 3, 1934 Performed at ELKTON, MD.

Ceremony Performed by [illegible]

Signature of Clerk of Court [illegible] (County or City)

3-514

R-320

GOOD ONLY IN COUNTY WHERE ISSUED

Marriage License

No. 4638

STATE OF MARYLAND

WASHINGTON COUNTY

I Hereby Certify, That on this 25th day of November Nineteen hundred and thirty six the below, were by me united in marriage at Clear Spring in accordance with the License issued by the Clerk of the Circuit Court of the County herein indicated.

HAROLD E. SNIVELY. (Name of Groom) and PEARL C. RHOADES. (Name of Bride)

Residence of Groom HAGERSTOWN, MD., R.F.D. Age 26 Color WHITE Nativity MD. (State or Country)

Occupation SALESMAN. and who is SINGLE (State here whether single, widower or divorced as the case may be)

Residence of Bride CLEARSPRING, MD. Age 26 Color WHITE Nativity MD. (State or Country)

Occupation TEACHER. and who is SINGLE (State here whether single, widow or divorced as the case may be)

Name of Person consenting if Groom is a Minor _____ (Parent or Guardian)

Name of Person consenting if Bride is a Minor _____ (Parent or Guardian)

NOT RELATED. (State here whether the contracting parties are in any way related)

ISSUED

NOV 24 1936

Rev. J. W. Huffman, Signature of Officiating Clergyman

Pastor Reformed Church, Official Character

Clear Spring, Md. Address

This Certificate to be retained by the office of the Clerk of the Circuit Court for above named County.

S-574

GOOD ONLY IN COUNTY WHERE ISSUED

Marriage License

STATE OF MARYLAND

ALLEGANY COUNTY

D-652

No. 20533

I Hereby Certify, That on this 19 day of Oct. Nineteen hundred and 40 the below, were by me united in marriage at CUMBERLAND (MD) in accordance with the License issued by the Clerk of the Circuit Court of the County herein indicated.

Herbert Adolph Shample (Name of Groom) and Edith Derringer (Name of Bride)

Residence of Groom McKeesport, Pa. Age 42 Color White Nativity Pa. (State or Country)

Occupation Laborer and who is Single (State here whether single, widower or divorced as the case may be)

Residence of Bride Pittsburgh, Pa. Age 39 Color White Nativity Pa. (State or Country)

Occupation _____ and who is Single (State here whether single, widow or divorced as the case may be)

Name of Person consenting if Groom is a Minor _____ (Parent or Guardian)

Name of Person consenting if Bride is a Minor _____ (Parent or Guardian)

Not Related (State here whether the contracting parties are in any way related)

G. E. Baughman
Signature of Officiating Clergyman

Minister
Official Character

CUMBERLAND, MD.
Address

This Certificate to be retained by the office of the Clerk of the Circuit Court for above named County

S514

G324

FORM V. S. NO. 18

MARGIN RESERVED FOR BINDING

STATE OF MARYLAND File No.....

DEPARTMENT OF HEALTH

REPORT OF MARRIAGE

County Frederick Town or City Frederick

Name of Groom Herman Jay Snavely Age 44

Residence Salt Lake City, Utah Occupation Salesman

Color white Nativity Pa. (State or Country) Any prior Marriage yes

If prior marriage, how and when dissolved divorced No. 1931 Salt Lake City, Utah

Name of person consenting when a minor ------- (Parent or Guardian)

Name of Bride Geraldine E. Gottshall Age 20

Residence 2134 Penn St. Harrisburg, Pa. Occupation -------

Color white Nativity Pa. (State or Country) Any prior marriage no

If prior marriage, how and when dissolved -------

Name of person consenting when a minor ------- (Parent or Guardian)

Date of issue of License Dec. 4, 1935 County or City of issue Frederick

Date of Ceremony Dec. 4, 1935 Performed at Frederick

Ceremony Performed by John G. Traver Lutheran Pastor Frederick, Md.

Signature of Clerk of Court Eli G. Haugh Frederick (County or City)

S 514

S.425

FORM V. S.
NO. 18

MARGIN RESERVED FOR BINDING

STATE OF MARYLAND

DEPARTMENT OF HEALTH

REPORT OF MARRIAGE

File No.

County ALLEGANY. Town or City CUMBERLAND, MD.

Name of Groom Hiram Snively Age 27

Residence Acme Pa Occupation

Color White Nativity (State or Country) Any prior Marriage No

If prior marriage, how and when dissolved

Name of person consenting when a minor (Parent or Guardian)

Name of Bride Naomi Sleasman Age 20

Residence Acme Pa Occupation

Color White Nativity (State or Country) Any prior marriage No

If prior marriage, how and when dissolved

Name of person consenting when a minor (Parent or Guardian)

Date of issue of License Nov 8 1938 County or City of issue ALLEGANY

Date of Ceremony Nov 8 1938 Performed at CUMBERLAND, MD.

Ceremony Performed by Alb Flora Jr CUMBERLAND

Signature of Clerk of Court [illegible] ALLEGANY (County or City)

S514. 72

FORM V. S.
NO. 18

MARGIN RESERVED FOR BINDING

N300

File No.

STATE OF MARYLAND
DEPARTMENT OF HEALTH

REPORT OF MARRIAGE

County Wicomico Town or City Salisbury

Name of Groom Horace Sample Age 51

Residence Salisbury, Md, Occupation Labour

Color col. Nativity Va. (State or Country) Any prior Marriage

If prior marriage, how and when dissolved widower

Name of person consenting when a minor (Parent or Guardian)

Name of Bride Laura White Age 50

Residence Salisbury Md, Occupation —

Color col. Nativity Md. (State or Country) Any prior marriage

If prior marriage, how and when dissolved Widow

Name of person consenting when a minor (Parent or Guardian)

Date of issue of License March 12 1938 County or City of issue Salisbury

Date of Ceremony March 12 1938 Performed at —

Ceremony Performed by W. R. Price

Signature of Clerk of Court Ira D. Turner, clerk (County or City)

S 514

FORM V. S.
NO. 18

0000237

STATE OF MARYLAND
DEPARTMENT OF HEALTH

REPORT OF MARRIAGE

N656

File No.

MARGIN RESERVED FOR BINDING

County Carroll Town or City Westminster

Name of Groom Howard L. Schnauble Age 20

Residence Sykesville, Md. Occupation Farmer

Color white Nativity Md. (State or Country) Any prior Marriage

If prior marriage, how and when dissolved

Name of person consenting when a minor Grace M. Schnauble (Parent or ~~Guardian~~)

Name of Bride Nellie M. Warner Age 20

Residence Westminster, Md. Occupation Domestic

Color white Nativity Md (State or Country) Any prior marriage

If prior marriage, how and when dissolved

Name of person consenting when a minor (Parent or Guardian)

Date of issue of License May 7 1938 County or City of issue Carroll

Date of Ceremony " " 1938 Performed at Smallwood, Md.

Ceremony Performed by Chas. F. Cummins " "

Signature of Clerk of Court Levi D. Maus (Carroll) (County or City)

S 514

V 5-13

FORM V. S.
NO. 18

MARGIN RESERVED FOR BINDING

STATE OF MARYLAND

File No.....

DEPARTMENT OF HEALTH

REPORT OF MARRIAGE

County DORCHESTER Town or City CAMBRIDGE, MD

Name of Groom Hugh Dirriss Semple Age 23

Residence St. Louis, Mo Occupation

Color white Nativity U S A (State or Country) Any prior Marriage No

If prior marriage, how and when dissolved

Name of person consenting when a minor (Parent or Guardian)

Name of Bride Helene Eugenia Van Patten Age 27

Residence St Louis, Mo Occupation

Color white Nativity U S A. (State or Country) Any prior marriage No

If prior marriage, how and when dissolved

Name of person consenting when a minor (Parent or Guardian)

Date of issue of License Aug 13th 1935 County or City of issue DORCHESTER

Date of Ceremony Aug 14th 1935 Performed at Church Creek, Md

Ceremony Performed by William McClellan

Signature of Clerk of Court J. Fred Dennis DORCHESTER (County or City)

S-514

M-460

FORM V. S. NO. 18

MARGIN RESERVED FOR BINDING

STATE OF MARYLAND

DEPARTMENT OF HEALTH

File No.....

REPORT OF MARRIAGE

Hagerstown, Washington Maryland.

County..... Town or City.....

Name of Groom Ira Keedy Snively, Jr. Age 24

Residence Keedysville, Md. Occupation Dept. Store

Color white Nativity Md. (State or Country) Any prior Marriage No

If prior marriage, how and when dissolved.....

Name of person consenting when a minor..... (Parent or Guardian)

Name of Bride Helen Louise Miller Age 18

Residence Hagerstown, Md. Occupation Clerk

Color white Nativity Md. (State or Country) Any prior marriage No

If prior marriage, how and when dissolved.....

Name of person consenting when a minor..... (Parent or Guardian)

Date of issue of License Sept. 3, 1932 19 County or City of issue Washington.

Date of Ceremony Sept. 4, 1932 19 Performed at [illegible]

Ceremony Performed by Wm. M. Norment, Min., First Christian Ch., Hag. Washington.

Signature of Clerk of Court..... (County or City)

S-314

GOOD ONLY IN COUNTY WHERE ISSUED

Marriage License

STATE OF MARYLAND

ALLEGANY COUNTY

S-620

No. 20101

I Hereby Certify, That on this 5 day of Oct. Nineteen hundred and 40 the below, were by me united in marriage at CUMBERLAND, MD. in accordance with the License issued by the Clerk of the Circuit Court of the County herein indicated.

Ivan Chester Sheenfelt (Name of Groom) and Elenora Blanche Sauers (Name of Bride)

Residence of Groom Roaring Springs, RD1, Pa. Age 31 Color White Nativity Pa. (State or Country)

Occupation Merchant and who is Single (State here whether single, widower or divorced as the case may be)

Residence of Bride Altoona, Pa. Age 25 Color White Nativity Pa. (State or Country)

Occupation _____ and who is Single (State here whether single, widow or divorced as the case may be)

Name of Person consenting if Groom is a Minor _____ (Parent or Guardian)

Name of Person consenting if Bride is a Minor _____ (Parent or Guardian)

Not Related (State here whether the contracting parties are in any way related)

G. E. Baughman
Signature of Officiating Clergyman

Minister
Official Character

CUMBERLAND, MD.
Address

© This Certificate to be retained by the office of the Clerk of the Circuit Court for above named County

1514 GOOD ONLY IN COUNTY WHERE ISSUED

Marriage License

STATE OF MARYLAND

WASHINGTON COUNTY

No. 8763

B673

726

I Hereby Certify, That on this 9 day of April Nineteen hundred and thirty eight the below, were by me united in marriage at Hagerstown in accordance with the License issued by the Clerk of the Circuit Court of the County herein indicated.

J. WAYNE SHENEFELT (Name of Groom) and MILDRED E. BURKET (Name of Bride)

Residence of Groom HUNTINGDON, PA. Age 22 Color WHITE Nativity PA. (State or Country)

Occupation PLUMPER and who is SINGLE (State here whether single, widower or divorced as the case may be)

Residence of Bride JUNIATA, PA. Age 20 Color WHITE Nativity PA. (State or Country)

Occupation NONE and who is SINGLE (State here whether single, widow or divorced as the case may be)

Name of Person consenting if Groom is a Minor _____ (Parent or Guardian)

Name of Person consenting if Bride is a Minor _____ (Parent or Guardian)

NOT (State here whether the contracting parties are in any way related)

Rev. Frank G. Mentzer,
Signature of Officiating Clergyman

Minister of the Gospel,
Official Character

38 S. Locust St., City
Address

ISSUED APR 9 1938

This Certificate to be retained by the office of the Clerk of the Circuit Court for above named County.

S-514

M-632

GOOD ONLY IN COUNTY WHERE ISSUED

Marriage License

No. 18838

STATE OF MARYLAND

CECIL COUNTY

I Hereby Certify, That on this 17 day of March Nineteen hundred and thirty the below, were by me united in marriage at ELKTON, MD. in accordance with the License issued by the Clerk of the Circuit Court of the County herein indicated.

JACOB S. SHAVELY (Name of Groom) and PAULINE HARTZALL (Name of Bride)

Residence of Groom MANHEIM PA. Age 29 Color W Nativity PA. (State or Country)

Occupation WEAVER and who is SINGLE. (State here whether single, widower or divorced as the case may be)

Residence of Bride PHILA. PA. Age 25 Color W Nativity PA. (State or Country)

Occupation COOK and who is SINGLE. (State here whether single, widow or divorced as the case may be)

Name of Person consenting if Groom is a Minor (Parent or Guardian)

Name of Person consenting if Bride is a Minor (Parent or Guardian)

NOT RELATED. (State here whether the contracting parties are in any way related)

W. H. CALDWELL
BAPTIST MINISTER
Signature of Officiating Clergyman

Official Character

ELKTON, MD.
Address

Katie L. Brooks
Clerk of the Circuit Court

This Certificate to be retained by the office of the Clerk of the Circuit Court for above named County.

S 574 D 575

GOOD ONLY IN COUNTY WHERE ISSUED

Marriage License

No. 48940

STATE OF MARYLAND

CECIL COUNTY

I Hereby Certify, That on this 24 day of Mar. Nineteen hundred and thirty FORTY the below, were by me united in marriage at ELKTON, MD. in accordance with the License issued by the Clerk of the Circuit Court of the County herein indicated.

JAMES AUTON SIMPLER JR. (Name of Groom) and CATHERONE WAY DONOVAN (Name of Bride)

Residence of Groom WYOMING DEL. Age 21 Color W Nativity DEL. (State or Country)

Occupation KNITTER and who is SINGLE (State here whether single, widower or divorced as the case may be)

Residence of Bride FREDERICKA DEL. Age 19 Color W Nativity DEL. (State or Country)

Occupation NONE and who is SINGLE (State here whether single, widow or divorced as the case may be)

Name of Person consenting if Groom is a Minor _____ (Parent or Guardian)

Name of Person consenting if Bride is a Minor _____ (Parent or Guardian)

NOT RELATED (State here whether the contracting parties are in any way related)

REV. R. J. STURGILL
Signature of Officiating Clergyman

BAPTIST MINISTER
Official Character

ELKTON, MD.
Address

Walter L. Bowers
Clerk of the Circuit Court

This Certificate to be retained by the office of the Clerk of the Circuit Court for above named County

S 514

L 520

FORM V. S. NO. 18

MARGIN RESERVED FOR BINDING

STATE OF MARYLAND

File No.....

DEPARTMENT OF HEALTH

REPORT OF MARRIAGE

County Worcester Town or City Snow Hill

Name of Groom James Kendall Simpler Age 21

Residence Pleasant View Md Occupation Laborer

Color White Nativity Md (State or Country) Any prior Marriage No

If prior marriage, how and when dissolved

Name of person consenting when a minor (Parent or Guardian)

Name of Bride Thelma Lennie Long Age 21

Residence Dagsboro Del Occupation

Color White Nativity Del (State or Country) Any prior marriage No

If prior marriage, how and when dissolved

Name of person consenting when a minor (Parent or Guardian)

Date of issue of License June 12 1935 County or City of issue Wor Co

Date of Ceremony June 12 1935 Performed at Snow Hill

Ceremony Performed by J W Townsend

Signature of Clerk of Court Thelma Bowen Wor Co. (County or City)

5514

5530

FORM V. S. NO. 18

MARGIN RESERVED FOR BINDING

STATE OF MARYLAND File No.....

DEPARTMENT OF HEALTH

REPORT OF MARRIAGE

County Kent Town or City Chestertown

Name of Groom James Nelson Sample Age 21

Residence Elkton, Md. Occupation Clerk

Color W Nativity Md. (State or Country) Any prior Marriage.....

If prior marriage, how and when dissolved.....

Name of person consenting when a minor..... (Parent or Guardian)

Name of Bride Lillian Louise Hunt Age 18

Residence Chesapeake City, Md. Occupation None

Color W Nativity Del. (State or Country) Any prior marriage.....

If prior marriage, how and when dissolved.....

Name of person consenting when a minor..... (Parent or Guardian)

Date of issue of License Jan. 29 1936 County or City of issue Kent

Date of Ceremony Jan. 29 - 1936 Performed at Chestertown

Ceremony Performed by Rev. Frank White

Signature of Clerk of Court Robert A. Shallcross (County or City)

S 514

C 260

FORM V. S.
NO. 18

MARGIN RESERVED FOR BINDING

STATE OF MARYLAND

File No.

DEPARTMENT OF HEALTH

REPORT OF MARRIAGE

County ALLEGANY. Town or City [illegible]

Name of Groom James W. Shanholtz Age 21

Residence Belt WVA Occupation

Color white Nativity (State or Country) Any prior Marriage

If prior marriage, how and when dissolved

Name of person consenting when a minor Cheshire (Parent or Guardian)

Name of Bride Josephine B Cheshire CHOHIRE Age 20

Residence Belt WVA Occupation

Color white Nativity (State or Country) Any prior marriage

If prior marriage, how and when dissolved

Name of person consenting when a minor (Parent or Guardian)

Date of issue of License Feb 24 1931 County or City of issue ALLEGANY.

Date of Ceremony Feb 24 1931 Performed at CUMBERLAND, MD.

Ceremony Performed by C Eu Cope Jr [illegible]

Signature of Clerk of Court (County or City)

S374 C 160

VOIDED
GOOD ONLY IN COUNTY WHERE ISSUED
CLERK'S OFFICE
SEP 11 1937
WALTER E. BUCK, CLERK

Marriage License

No. 24206

STATE OF MARYLAND
CECIL COUNTY

I Hereby Certify, That on this 11th day of Sept. Nineteen hundred and thirty

the below, were by me united in marriage at Elkton in accordance with the License issued by the Clerk of the Circuit Court of the County herein indicated.

Sempler
JOHN E. PLE (Name of Groom) and JENNIE COOPER (Name of Bride)

Residence of Groom NATIONAL PARK N.J. Age 50 Color W Nativity PA. (State or Country)

Occupation MACHINIST and who is SINGLE. (State here whether single, widower or divorced as the case may be)

Residence of Bride CLEMERTON Pa. Age 52 Color W Nativity ENGLAND (State or Country)

Occupation AT HOME and who is A WIDOW. (State here whether single, widow or divorced as the case may be)

Name of Person consenting if Groom is a Minor _____ (Parent or Guardian)

Name of Person consenting if Bride is a Minor _____ (Parent or Guardian)

NOT RELATED. (State here whether the contracting parties are in any way related)

C. M. Cope
Signature of Officiating Clergyman

Baptist minister
Official Character

Elkton Md.
Address

Walter E. Buck
Clerk of the Circuit Court

This Certificate to be retained by the office of the Clerk of the Circuit Court for above named County.

S-514 S-650

GOOD ONLY IN COUNTY WHERE ISSUED

Marriage License

No. 4350

STATE OF MARYLAND

WASHINGTON COUNTY

I Hereby Certify, That on this 24 day of October Nineteen hundred and thirty six the below, were by me united in marriage at Hagerstown in accordance with the License issued by the Clerk of the Circuit Court of the County herein indicated.

J. WM. SNAVELY (Name of Groom) and DOROTHY GRAHAM (Name of Bride)

Residence of Groom H. 41 LEITERSBURG, PA. Age 21 Color WH Nativity PA. (State or Country)

Occupation LAWYER and who is SINGLE (State here whether single, widower or divorced as the case may be)

Residence of Bride H. 31, CAMP HILL, PA. Age 18 Color WH Nativity PA. (State or Country)

Occupation NONE and who is SINGLE (State here whether single, widow or divorced as the case may be)

Name of Person consenting if Groom is a Minor _____ (Parent or Guardian)

Name of Person consenting if Bride is a Minor _____ (Parent or Guardian)

NOT RELATED (State here whether the contracting parties are in any way related)

Rev. F. G. Mentzer,
Signature of Officiating Clergyman

Minister of the Gospel,
Official Character

38 S. Locust St., City
Address

FILED

OCT 24 1936

This Certificate to be retained by the office of the Clerk of the Circuit Court for above named County.

S 374 7 263

GOOD ONLY IN COUNTY WHERE ISSUED
CLERK'S OFFICE
AUG-6 1938

Marriage License

No. 34937

STATE OF MARYLAND

COUNTY

8632

THIRTY EIGHT

I Hereby Certify, That on this 6 day of Aug. Nineteen hundred and thirty the below, were by me united in marriage at ELKTON, MD. in accordance with the License issued by the Clerk of the Circuit Court of the County herein indicated.

JOHN J. SCHNEIBEL (Name of Groom) and FLORENCE ANNA [redacted] FOGARTY (Name of Bride)

Residence of Groom NEW YORK N. Y. Age 37 Color W Nativity N.Y. (State or Country)

Occupation ELECTRICIAN and who is SINGLE (State here whether single, widower or divorced as the case may be)

Residence of Bride ASTORIA L.I.N.Y. Age 27 Color W Nativity N.Y. (State or Country)

Occupation NONE and who is ANNULLED MARCH 8 1938 (State here whether single, widow or divorced as the case may be)

Name of Person consenting if Groom is a Minor _____ (Parent or Guardian)

Name of Person consenting if Bride is a Minor _____ (Parent or Guardian)

NOT RELATED
(State here whether the contracting parties are in any way related)

C. M. Cole
Signature of Officiating Clergyman

Baptist minister
Official Character

Elkton Md.
Address

Nellie L. Brown
Clerk of the Circuit Court

This Certificate to be retained by the office of the Clerk of the Circuit Court for above named County.

S 574

W 323

FORM V. S. NO. 16

MARGIN RESERVED FOR BINDING

STATE OF MARYLAND

DEPARTMENT OF HEALTH

REPORT OF MARRIAGE

File No.....

Hagerstown, Washington Co.,
Maryland.
County ..... Town or City .....

Name of Groom John T. Schnably Age 21

Residence Bedford, Pa. Occupation Jeweler

Color white Nativity Pa. (State or Country) Any prior Marriage No

If prior marriage, how and when dissolved .....

Name of person consenting when a minor ..... (Parent or Guardian)

Name of Bride Grace D. Whetstone Age 19

Residence Bedford, Pa. Occupation H. Wrk.

Color white Nativity Ohio (State or Country) Any prior marriage No

If prior marriage, how and when dissolved .....

Name of person consenting when a minor ..... (Parent or Guardian)

Washington.

Date of issue of License April 10, 1933 19 County or City of issue .....

Date of Ceremony April 10, 1933 19 Performed at Hagerstown

Ceremony Performed by Rev. J. M. Carter, Min. of Gospel, Hagerstown, Md.
Washington.

Signature of Clerk of Court .....
(County or City)

S-574

C-100

FORM V. S. NO. 16

MARGIN RESERVED FOR BINDING

STATE OF MARYLAND

DEPARTMENT OF HEALTH

REPORT OF MARRIAGE

File No. 15724

County CECIL Town or City ELKTON, MD.

Name of Groom Joseph C. Sumpter Age 34

Residence Atlantic City N.J. Occupation Waiter

Color Col'd Nativity Del Any prior Marriage ~
(State or Country)

If prior marriage, how and when dissolved ~

Name of person consenting when a minor ~
(Parent or Guardian)

Name of Bride Josephine N. Cuff Age 33

Residence Atlantic City N.J. Occupation ~

Color Col'd Nativity Va Any prior marriage ~
(State or Country)

If prior marriage, how and when dissolved ~

Name of person consenting when a minor ~
(Parent or Guardian)

Date of issue of License Nov 9 1931 County or City of issue CECIL

Date of Ceremony Nov 9 1931 Performed at ELKTON, MD

Ceremony Performed by S. A. Crabbell

Signature of Clerk of Court S. Ralph Andrews CECIL
(County or City)

✓ 514

GOOD ONLY IN COUNTY WHERE ISSUED

Marriage License

STATE OF MARYLAND

CECIL COUNTY

13260

No. 40868

H 252

THIRTY EIGHT

I Hereby Certify, That on this 29 day of Oct. Nineteen hundred and thirty the below, were by me united in marriage at ELKTON, MD. in accordance with the License issued by the Clerk of the Circuit Court of the County herein indicated.

JOSEPH T. SUMPELL (SUMPELL) and KATHLEEN HAGINS

(Name of Groom) (Name of Bride)

Residence of Groom KINGSTON N.C. Age 26 Color W Nativity N.C.

(State or Country)

Occupation CLERK and who is DIVORCED 1935

(State here whether single, widower or divorced as the case may be)

Residence of Bride KINGSTON N. C. Age 20 Color W Nativity N.C.

(State or Country)

Occupation CLERK and who is SINGLE

(State here whether single, widow or divorced as the case may be)

Name of Person consenting if Groom is a Minor

(Parent or Guardian)

Name of Person consenting if Bride is a Minor

(Parent or Guardian)

NOT RELATED

(State here whether the contracting parties are in any way related)

C. M. COPE

Signature of Officiating Clergyman

BAPTIST MINISTER

Official Character

ELKTON, MD.

Address

This Certificate to be retained by the office of the Clerk of the Circuit Court for above named County.

Walter L. Bucke

Clerk of the Circuit Court

GOOD ONLY IN COUNTY WHERE ISSUED

MAY 14 1938

Marriage License

STATE OF MARYLAND

CECIL COUNTY

No. 31208

4078

I Hereby Certify, That on this 14 day of May Nineteen hundred and thirty THIRTY EIGHT the below, were by me united in marriage at ELKTON, MD. in accordance with the License issued by the Clerk of the Circuit Court of the County herein indicated.

KARS SCHONEVELD (Name of Groom) and MARION E. FITZPATRICK (Name of Bride)

Residence of Groom RIVERTON N. J. Age 31 Color W Nativity HOLLAND (State or Country)

Occupation PAINTER and who is SINGLE (State here whether single, widower or divorced as the case may be)

Residence of Bride RIVERTON N. J. Age 27 Color W Nativity PA. (State or Country)

Occupation NONE and who is SINGLE (State here whether single, widow or divorced as the case may be)

Name of Person consenting if Groom is a Minor _____ (Parent or Guardian)

Name of Person consenting if Bride is a Minor _____ (Parent or Guardian)

NOT RELATED (State here whether the contracting parties are in any way related)

C. M. Cope
Signature of Officiating Clergyman

Baptist Minister
Elkton Md.
Official Character

Address

This Certificate to be retained by the office of the Clerk of the Circuit Court for above named County.

Clerk of the Circuit Court

A 514

GOOD ONLY IN COUNTY WHERE ISSUED

Marriage License

STATE OF MARYLAND
CECIL COUNTY

No. 29991
D463

3145

I Hereby Certify, That on this 7th day of Apr. Nineteen hundred and thirty THIRTY EIGHT

the below, were by me united in marriage at ELKTON, MD. in accordance with the License issued by the Clerk of the Circuit Court of the County herein indicated.

LEROY T... SHANFELTER (Name of Groom) and CATHERINE ANN DOUGHERTY (Name of Bride)

Residence of Groom PHILA. PENNA. Age 21 Color WHITE Nativity PENNA. (State or Country)

Occupation BAKER and who is SINGLE (State here whether single, widower or divorced as the case may be)

Residence of Bride PHILA. PENNA. Age 19 Color WHITE Nativity PENNA. (State or Country)

Occupation NONE and who is SINGLE (State here whether single, widow or divorced as the case may be)

Name of Person consenting if Groom is a Minor (Parent or Guardian)

Name of Person consenting if Bride is a Minor (Parent or Guardian)

NOT RELATED
(State here whether the contracting parties are in any way related)

REV. R. J. STURGILL
Signature of Officiating Clergyman

BAPTIST MINISTER
Official Character

ELKTON, MD.
Address

Walter L. Bucke
Clerk of the Circuit Court

This Certificate to be retained by the office of the Clerk of the Circuit Court for above named County.

S-514

FILED
CLERK'S OFFICE
JUL 24 1936
WALTER E. DUCK,
CLERK.

Marriage License

No. 11149

GOOD ONLY IN COUNTY WHERE ISSUED

STATE OF MARYLAND

CECIL COUNTY

I Hereby Certify, That on this 24 day of July Nineteen hundred and thirty Six the below, were by me united in marriage at Elkton, Md in accordance with the License issued by the Clerk of the Circuit Court of the County herein indicated.

LEWIS R. SCHNEBLY (Name of Groom) and ZELLA MAE WOOD (Name of Bride)

Residence of Groom MERCERSBURG PENNA. Age 25 Color WHITE Nativity PENNA (State or Country)

Occupation LIFE GUARD and who is SINGLE (State here whether single, widower or divorced as the case may be)

Residence of Bride FANNETSBURG PENNA. Age 24 Color WHITE Nativity PENNA (State or Country)

Occupation NURSING and who is SINGLE (State here whether single, widow or divorced as the case may be)

Name of Person consenting if Groom is a Minor (Parent or Guardian)

Name of Person consenting if Bride is a Minor (Parent or Guardian)

NOT RELATED (State here whether the contracting parties are in any way related)

C. M. Cope
Signature of Officiating Clergyman

Baptist Minister
Official Character

Address

Walter L. [illegible]
Clerk of the Circuit Court

This Certificate to be retained by the office of the Clerk of the Circuit Court for above named County.

S 514

? W 340

FORM V. S. NO. 18

MARGIN RESERVED FOR BINDING

STATE OF MARYLAND

DEPARTMENT OF HEALTH

File No.....

REPORT OF MARRIAGE

County..... Town or City CUMBERLAND, MD.

Name of Groom Lloyd E. Dample Age 27

Residence Fairmont W Va Occupation.....

Color White Nativity..... Any prior Marriage No

(State or Country)

If prior marriage, how and when dissolved.....

Name of person consenting when a minor Waddell

(Parent or Guardian)

Name of ~~Bride~~ Jean L. Waddell Age 22

Residence Fairmont W Va Occupation.....

Color White Nativity..... Any prior marriage No

(State or Country)

If prior marriage, how and when dissolved.....

Name of person consenting when a minor.....

(Parent or Guardian)

Date of issue of License Feb 20 1934 County or City of issue.....

Date of Ceremony Feb 20 1934 Performed at CUMBERLAND MD

Ceremony Performed by A A Eisenberger Minister

Signature of Clerk of Court.....

(County or City)

S-514

R

FORM V S.
NO. 18

MARGIN RESERVED FOR BINDING

STATE OF MARYLAND

DEPARTMENT OF HEALTH

REPORT OF MARRIAGE

File No.

County ALLEGANY Town or City CUMBERLAND, MD.

Name of Groom Lynn L. Sample Age 21

Residence Belsano Pa Occupation

Color White Nativity (State or Country) Any prior Marriage No

If prior marriage, how and when dissolved

Name of person consenting when a minor (Parent or Guardian)

Name of Bride Margaret I. Rice Age 19

Residence Belsano Pa Occupation

Color White Nativity (State or Country) Any prior marriage No

If prior marriage, how and when dissolved

Name of person consenting when a minor (Parent or Guardian)

Date of issue of License Jan 29 1957 County or City of issue ALLEGANY

Date of Ceremony Jan 29 1957 Performed at CUMBERLAND, MD

Ceremony Performed by A. Hy Flora Min

Signature of Clerk of Court [illegible] ALLEGANY (County or City)

S514

J252

Marriage License

No. 3264

STATE OF MARYLAND

ISSUED
CLERK'S OFFICE
SEP 21 1935
WALTER E. BUCK

I Hereby Certify, That on this 21 day of Sept. Nineteen hundred and thirty THIRTY FIVE the below were by me united in marriage at ELKTON, MD. in accordance with the License issued by the Clerk of the Circuit Court hereinafter indicated.

MAX SCHOENFELD (Name of Groom) and SALLY IKENSON (Name of Bride)

Residence of Groom NEW YORK CITY N.Y. Age 27 Color W Nativity POLAND (State or Country)

Occupation MANAGER and who is SINGLE. (State here whether single, widower or divorced as the case may be)

Residence of Bride LAKEWOOD N.J. Age 22 Color W Nativity N. Y. (State or Country)

Occupation SALESLADY and who is SINGLE. (State here whether single, widow or divorced as the case may be)

Name of Person consenting if Groom is a Minor _____ (Parent or Guardian)

Name of Person consenting if Bride is a Minor _____ (Parent or Guardian)

NOT RELATED. (State here whether the contracting parties are in any way related)

Cyrus A. Starkey
Official Character
32 Stebbins Place
(Address)
Plainfield, N. J.

Clerk of the Circuit Court.

This Certificate to be returned,
within thirty days from the date of marriage to the office of the Clerk of the Circuit Court for CECIL County.

S-514

N 521

FORM V. S.
NO. 18

MARGIN RESERVED FOR BINDING

STATE OF MARYLAND
DEPARTMENT OF HEALTH

File No.

REPORT OF MARRIAGE

County ALLEGANY. Town or City CUMBERLAND, MD.

Name of Groom Nick Sampel Age 22

Residence Greensburg Pa Occupation

Color White Nativity (State or Country) Any prior Marriage No

If prior marriage, how and when dissolved

Name of person consenting when a minor (Parent or Guardian)

Name of Bride Marvel L. Vinnacomp Age 18

Residence Greensburg Pa Occupation

Color White Nativity (State or Country) Any prior marriage No

If prior marriage, how and when dissolved

Name of person consenting when a minor (Parent or Guardian)

Date of issue of License Sept 12 1936 County or City of issue ALLEGANY.

Date of Ceremony Sept 12 1936 Performed at CUMBERLAND, MD.

Ceremony Performed by L. J. Bridges Jr CUMBERLAND, MD.

Signature of Clerk of Court [illegible] ALLEGANY. (County or City)

S-514

P-626

FORM V. S. NO. 18

MARGIN RESERVED FOR BINDING

STATE OF MARYLAND

File No.....

DEPARTMENT OF HEALTH

REPORT OF MARRIAGE

County Worcester Town or City Snow Hill

Name of Groom Ebedeah Sample Age 21

Residence Dagsboro Del Occupation farmer

Color Black Nativity Va Any prior Marriage No

(State or Country)

If prior marriage, how and when dissolved

Name of person consenting when a minor

(Parent or Guardian)

Name of Bride Emma Lee Parker Age 18

Residence Dagsboro Del Occupation

Color Black Nativity Va Any prior marriage No

(State or Country)

If prior marriage, how and when dissolved

Name of person consenting when a minor

(Parent or Guardian)

Date of issue of License Mch 24 1937 County or City of issue Wor Co

Date of Ceremony Mch 24 1937 Performed at Snow Hill Md.

Ceremony Performed by J. Lee Sawyer

Signature of Clerk of Court Emma C Bowen Wor Co.

(County or City)

S514 H424

FORM V. S.
NO. 16

MARGIN RESERVED FOR BINDING

STATE OF MARYLAND
DEPARTMENT OF HEALTH

File No.

REPORT OF MARRIAGE

County ALLEGANY. Town or City CUMBERLAND, MD.

Name of Groom Oscar W Shoenfelt Age 31

Residence Roaring Spring Pa Occupation

Color White Nativity (State or Country) Any prior Marriage No

If prior marriage, how and when dissolved

Name of person consenting when a minor (Parent or Guardian)

Name of Bride Mary A Helsel Age 23

Residence Roaring Spring Pa Occupation

Color White Nativity (State or Country) Any prior marriage No

If prior marriage, how and when dissolved

Name of person consenting when a minor (Parent or Guardian)

Date of issue of License Feb 26 1935 County or City of issue ALLEGANY

Date of Ceremony Feb 26 1935 Performed at CUMBERLAND, MD.

Ceremony Performed by Nile Webb Min CUMBERLAND, MD.

Signature of Clerk of Court [illegible] ALLEGANY (County or City)

5514

6150

V. S. A-23

MARGIN RESERVED FOR BINDING

STATE OF MARYLAND

DEPARTMENT OF HEALTH

REPORT OF MARRIAGE

File No.....

County Montgomery Town or City Rockville, Md.

Name of Groom Otto W. Schoenfelder Age 30

Residence Washington, D. C. Occupation Fed. Govt. Supervisa

Color Wh. Nativity S. Dakota (State or Country) Any prior Marriage No

If prior marriage, how and when dissolved

Name of person consenting when a minor (Parent or Guardian)

Name of Bride Margaret R. Giffen Age 24

Residence Kenwood, Md. Occupation Architect

Color Wh. Nativity Mo. (State or Country) Any prior marriage No

If prior marriage, how and when dissolved

Name of person consenting when a minor (Parent or Guardian)

Date of issue of License Mar. 13 1939 County or City of issue Montgomery Co.

Date of Ceremony Mar. 16 1939 Performed at Kenwood, Md.

Ceremony Performed by C. E. Hawthorne

Signature of Clerk of Court C.K. Watkins, Montg. Co. (County or City)

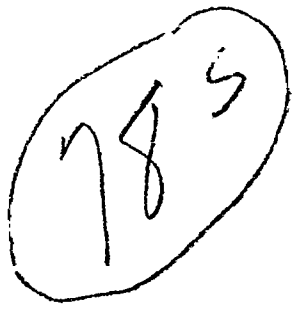
785

S 314

T 650

FORM V. S. NO. 18

MARGIN RESERVED FOR BINDING

STATE OF MARYLAND File No.....

DEPARTMENT OF HEALTH

REPORT OF MARRIAGE

...stown, Washington Co. Maryland.

County..... Town or City.....

Name of Groom Paul S. Snively Age 21

Residence Chambersburg, Pa. Occupation Clerk

Color white Nativity Pa. (State or Country) Any prior Marriage No

If prior marriage, how and when dissolved.....

Name of person consenting when a minor..... (Parent or Guardian)

Name of Bride Barbara M. Terhune Age 18

Residence Chambersburg, Pa. Occupation.....

Color white Nativity Pa. (State or Country) Any prior marriage No

If prior marriage, how and when dissolved.....

Name of person consenting when a minor..... (Parent or Guardian) Washington.

Date of issue of License Jan. 24, 1935 19 County or City of issue.....

Date of Ceremony Jan. 24, 1935 19 Performed at Hagerstown

Ceremony Performed by Rev. F. G. Coleman, Jr., 104 S. Mulberry St., Hag. Washington.

Signature of Clerk of Court Edward [illegible] (County or City)

S.S. 4 0001442

FORM V. S.
NO. 18

MARGIN RESERVED FOR BINDING

File No. M 7 4

STATE OF MARYLAND
DEPARTMENT OF HEALTH
REPORT OF MARRIAGE

County ..... Town or City CUMBERLAND, MD.

Name of Groom Paul Sambolich Age 22

Residence Penn Pa Occupation Laborer

Color W Nativity ..... (State or Country) Any prior Marriage No

If prior marriage, how and when dissolved .....

Name of person consenting when a minor ..... (Parent or Guardian)

Name of Bride Veronica Jean McCauley Age 18

Residence Irwin Pa Occupation .....

Color W Nativity ..... (State or Country) Any prior marriage No

If prior marriage, how and when dissolved .....

Name of person consenting when a minor ..... (Parent or Guardian)

Date of issue of License Apr 6 1938 County or City of issue .....

Date of Ceremony Apr 6 1938 Performed at CUMBERLAND, MD.

Ceremony Performed by Nile Webb, Minr

Signature of Clerk of Court Robert Jackson (County or City)

S 514

T 300

FORM V. S.
NO. 18

MARGIN RESERVED FOR BINDING

STATE OF MARYLAND
DEPARTMENT OF HEALTH

File No.....

REPORT OF MARRIAGE

County Harford Town ~~or City~~ Bel Air

Name of Groom Ray Edward Snively Age 23

Residence Sparrows Point, Md. Occupation Shipping Clerk

Color White Nativity Md. (State or Country) Any prior Marriage No

If prior marriage, how and when dissolved

Name of person consenting when a minor (Parent or Guardian)

Name of Bride Mary Marie Toth Age 19

Residence Baltimore, Md. Occupation

Color White Nativity W. Va. (State or Country) Any prior marriage No

If prior marriage, how and when dissolved

Name of person consenting when a minor (Parent or Guardian)

Date of issue of License July 14, 19 31 County ~~or City~~ of issue Harford

Date of Ceremony July 23, 19 31 Performed at Bel Air, Md.

Ceremony Performed by E. Glenn Switzer

Signature of Clerk of Court S. H. Cain

Harford (County ~~or City~~)

S-514 M 620

GOOD ONLY IN COUNTY WHERE ISSUED

Marriage License

STATE OF MARYLAND

WASHINGTON COUNTY

No. 2853

I Hereby Certify, That on this 2nd day of June Nineteen hundred and thirty six the below, were by me united in marriage at Hagerstown in accordance with the License issued by the Clerk of the Circuit Court of the County herein indicated.

[illegible] T C. S[illegible]LEY (Name of Groom) and HELEN H. [illegible]RIS (Name of Bride)

Residence of Groom R #2 ELIZA[illegible] THT [illegible], PA. Age 43 Color WH Nativity PA. (State or Country)

Occupation FAR[illegible] and who is SI[illegible] (State here whether single, widower or divorced as the case may be)

Residence of Bride R #2 ELIZA THT [illegible], PA. Age 46 Color WH Nativity PA. (State or Country)

Occupation [illegible] HK and who is [illegible] 1932 (State here whether single, widow or divorced as the case may be)

Name of Person consenting if Groom is a Minor _____ (Parent or Guardian)

Name of Person consenting if Bride is a Minor _____ (Parent or Guardian)

[illegible] T [illegible] (State here whether the contracting parties are in any way related)

Rev. F. G. Mentzer,
Signature of Officiating Clergyman

ISSUED JUN 2 193[illegible]

Min. of the Gospel,
Official Character

38 S. Locust St., City
Address

This Certificate to be retained by the office of the Clerk of the Circuit Court for above named County.

GOOD ONLY IN COUNTY WHERE ISSUED

Marriage License

STATE OF MARYLAND

WASHINGTON COUNTY

No. 14039

I Hereby Certify, That on this 30th day of November Nineteen hundred and forty the below, were by me united in marriage at Hagerstown, Md., in accordance with the License issued by the Clerk of the Circuit Court of the County herein indicated.

ROBERT C. SCHNABEL and MARY B. WEST

(Name of Groom) (Name of Bride)

Residence of Groom FAYETTEVILLE, PA. Age 25 Color White Nativity Pa.
(State or Country)

Occupation Upholster and who is Single
(State here whether single, widower or divorced as the case may be)

Residence of Bride FAYETTEVILLE, PA. Age 25 Color White Nativity PA.
(State or Country)

Occupation HOME and who is SINGLE
(State here whether single, widow or divorced as the case may be)

Name of Person consenting if Groom is a Minor _____
(Parent or Guardian)

Name of Person consenting if Bride is a Minor _____
(Parent or Guardian)

NO RELATION
(State here whether the contracting parties are in any way related)

ISSUED

NOV 29 1940

Paul B. Watlington
Signature of Officiating Clergyman

Pastor, First Baptist Church
Official Character

Hagerstown, Md.
Address

© This Certificate to be retained by the office of the Clerk of the Circuit Court for above named County

S 574

Z 326

V. S. A-23

MARGIN RESERVED FOR BINDING

STATE OF MARYLAND

File No.....

DEPARTMENT OF HEALTH

REPORT OF MARRIAGE

County Montgomery Town or City Rockville,

Name of Groom Robert F. Shoenfelt Age 24

Residence Altoona, Pa. Occupation Laborer

Color Wh. Nativity Pa. (State or Country) Any prior Marriage No

If prior marriage, how and when dissolved

Name of person consenting when a minor (Parent or Guardian)

Name of Bride Sophie A. Zadjure Age 20

Residence New York City Occupation Nurse

Color Wh. Nativity Pa. (State or Country) Any prior marriage No

If prior marriage, how and when dissolved

Name of person consenting when a minor (Parent or Guardian)

Date of issue of License Feb. 24 1940 County or City of issue Montg. Co.

Date of Ceremony Mar. 1 1940 Performed at Rockville, Md.

Ceremony Performed by Herbert O. Cooper

Signature of Clerk of Court C. K. Watkins, Montg. Co. (County or City)

S 574

711263

FORM V. S. NO. 18

234

MARGIN RESERVED FOR BINDING

STATE OF MARYLAND

DEPARTMENT OF HEALTH

REPORT OF MARRIAGE

File No.

County Wicomico Town or City Salisbury

Name of Groom Robert Whitley Sample Age 24

Residence Delmar Del, Occupation Routeman Sunshine Laundry

Color White Nativity N. C (State or Country) Any prior Marriage

If prior marriage, how and when dissolved

Name of person consenting when a minor (Parent or Guardian)

Name of Bride Mary Frances McCarthy Age 23

Residence Salisbury Md, Occupation Secretary

Color White Nativity Md (State or Country) Any prior marriage

If prior marriage, how and when dissolved

Name of person consenting when a minor (Parent or Guardian)

Date of issue of License June 18, 1938 County or City of issue Salisbury

Date of Ceremony July 2, 1938 Performed at

Ceremony Performed by Edward A. Dougherty

Signature of Clerk of Court Ira D. Turner, Clerk (County or City)

GOOD ONLY IN COUNTY WHERE ISSUED

S - 5/14

Marriage License

STATE OF MARYLAND

WASHINGTON COUNTY

No. 12251

P-000

I Hereby Certify, That on this 30th day of January Nineteen hundred and ~~forty~~ forty the below, were by me united in marriage at Clearspring in accordance with the License issued by the Clerk of the Circuit Court of the County herein indicated.

ROY S. SCHEERLY (Name of Groom) and J. LOUISE HOWE (Name of Bride)

Residence of Groom CLEARSPRING, MD. Age 43 Color WHITE Nativity PA (State or Country)

Occupation FARMING and who is WIDOWER (State here whether single, widower or divorced as the case may be)

Residence of Bride HAGERSTOWN, MD. Age 30 Color WHITE Nativity MD. (State or Country)

Occupation CLERK and who is SINGLE (State here whether single, widow or divorced as the case may be)

Name of Person consenting if Groom is a Minor _____ (Parent or Guardian)

Name of Person consenting if Bride is a Minor _____ (Parent or Guardian)

NOT RELATED (State here whether the contracting parties are in any way related)

ISSUED JAN 30 1940

Rev. J. W. Huffman
Signature of Officiating Clergyman

Pastor Reformed Church
Official Character

Clearspring, Md.
Address

This Certificate to be retained by the office of the Clerk of the Circuit Court for above named County.

GOOD ONLY IN COUNTY WHERE ISSUED

S-514

Marriage License

STATE OF MARYLAND

ALLEGANY COUNTY

No. 19472

F-622

I Hereby Certify, That on this 17 day of Aug. Nineteen hundred and ~~thirty~~ forty the below, were by me united in marriage at CUMBERLAND in accordance with the License issued by the Clerk of the Circuit Court of the County herein indicated.

~~Stanley Kenneth Snavely~~ (Name of Groom) and ~~Fern Janet Ferguson~~ (Name of Bride)

Residence of Groom ~~Manns Choice, Pa.~~ Age ~~25~~ Color ~~White~~ Nativity ~~Pa.~~ (State or Country)

Occupation ~~Miller~~ and who is ~~Single~~ (State here whether single, widower or divorced as the case may be)

Residence of Bride ~~Manns Choice, Pa.~~ Age ~~21~~ Color ~~White~~ Nativity ~~Pa.~~ (State or Country)

Occupation _____ and who is Single (State here whether single, widow or divorced as the case may be)

Name of Person consenting if Groom is a Minor _____ (Parent or Guardian)

Name of Person consenting if Bride is a Minor _____ (Parent or Guardian)

~~Not Related~~ (State here whether the contracting parties are in any way related)

G. E. Baughman
Signature of Officiating Clergyman

Minister
Official Character

CUMBERLAND, MD.
Address

This Certificate to be retained by the office of the Clerk of the Circuit Court for above named County.

S-514 C-411

GOOD ONLY IN COUNTY WHERE ISSUED

Marriage License

STATE OF MARYLAND

CECIL COUNTY

No. 10039

ISSUED
CLERK'S OFFICE
JUN 27 1936
WALTER E. BUCK
CLERK

THIRTY SIX

I Hereby Certify, That on this 27 day of June Nineteen hundred and thirty the below, were by me united in marriage at Elkton, Md. in accordance with the License issued by the Clerk of the Circuit Court of the County herein indicated.

VINCENT SCHNA[illegible] (Name of Groom) and AMELIA CULEROWE (Name of Bride)

Residence of Groom ALLENTOWN PA. Age 24 Color W Nativity PA (State or Country)

Occupation STEEL [illegible]RKER and who is SINGLE. (State here whether single, widower or divorced as the case may be)

Residence of Bride [illegible] PA. Age 18 Color W Nativity PA (State or Country)

Occupation NONE and who is SINGLE. (State here whether single, widow or divorced as the case may be)

Name of Person consenting if Groom is a Minor _____ (Parent or Guardian)

Name of Person consenting if Bride is a Minor _____ (Parent or Guardian)

NOT RELATED. (State here whether the contracting parties are in any way related)

J. T. Baker
Signature of Officiating Clergyman

Minister
Official Character

Elkton, Md.
Address

This Certificate to be retained by the office of the Clerk of the Circuit Court for above named County.

Clerk of the Circuit [illegible]

37-7283

V. S. A-23

S 514

STATE OF MARYLAND 71251 File No.

DEPARTMENT OF HEALTH

REPORT OF MARRIAGE

MARGIN RESERVED FOR BINDING

County Howard Town or City Ellicott City, Md.

Name of Groom Vincent M. Sanphilipo Age 30

Residence Balto. City, Md. Occupation Chauffeur

Color white Nativity Md. (State or Country) Any prior Marriage -

If prior marriage, how and when dissolved Single

Name of person consenting when a minor (Parent or Guardian)

Name of Bride Edith Helen McCambridge Age 27

Residence Balto. City, Md. Occupation none

Color white Nativity Md. (State or Country) Any prior marriage -

If prior marriage, how and when dissolved Single

Name of person consenting when a minor (Parent or Guardian)

Date of issue of License 18" November 1940 County or City of issue Howard

Date of Ceremony 18" November 1940 Performed at Ellicott City, Md.

Ceremony Performed by Rev. Carl Mumford, Ellicott City, Md.

Signature of Clerk of Court [signature] HOWARD (County or City)

S 514

G620

FORM V. S.
NO. 18

MARGIN RESERVED FOR BINDING

STATE OF MARYLAND
DEPARTMENT OF HEALTH
REPORT OF MARRIAGE

File No.

County ..... Town or City .....

Name of Groom Walter J. Shoenfelt SHOENFELT Age 27

Residence Altoona Pa Occupation .....

Color White Nativity ..... (State or Country) Any prior Marriage No

If prior marriage, how and when dissolved .....

Name of person consenting when a minor ..... (Parent or Guardian)

Name of Bride Amelia M. Grassi Age 28

Residence Altoona Pa Occupation .....

Color White Nativity ..... (State or Country) Any prior marriage No

If prior marriage, how and when dissolved .....

Name of person consenting when a minor ..... (Parent or Guardian)

Date of issue of License Feb 17 1936 County or City of issue .....

Date of Ceremony Feb 17 1936 Performed at .....

Ceremony Performed by J A Monteiro Press

Signature of Clerk of Court Lloyd L. Shaffer (County or City)

S 574
128

7260

V. S. A-23

MARGIN RESERVED FOR BINDING

STATE OF MARYLAND

File No.....

DEPARTMENT OF HEALTH

REPORT OF MARRIAGE

County Talbot Town or City Easton

Name of Groom Willard E. Simpler, Jr. Age 30

Residence White Deer, Pennsylvania Occupation Dentist

Color white Nativity Pennsylvania (State or Country) Any prior Marriage Single

If prior marriage, how and when dissolved.....

Name of person consenting when a minor..... (Parent or Guardian)

Name of Bride Annabelle I. Fisher Age 26

Residence Allenwood, Pennsylvania Occupation Nurse

Color white Nativity Pennsylvania (State or Country) Any prior marriage Single

If prior marriage, how and when dissolved.....

Name of person consenting when a minor..... (Parent or Guardian)

Date of issue of License September 17, 19 38 County or City of issue Talbot

Date of Ceremony ..... 19 ..... Performed at .....

Ceremony Performed by .....

Signature of Clerk of Court [signature] Easton (County or City)

S514 B524

FORM V. S.
NO. 18

MARGIN RESERVED FOR BINDING

STATE OF MARYLAND
DEPARTMENT OF HEALTH

File No.

REPORT OF MARRIAGE

County ALLEGANY. Town or City CUMBERLAND, MD.

Name of Groom William Shenefelt Age 25

Residence Tyrone Pa Occupation

Color White Nativity (State or Country) Any prior Marriage No

If prior marriage, how and when dissolved

Name of person consenting when a minor (Parent or Guardian)

Name of Bride Nellie M. Bonsell Age 21

Residence Tyrone Pa Occupation

Color White Nativity (State or Country) Any prior marriage No

If prior marriage, how and when dissolved

Name of person consenting when a minor (Parent or Guardian)

Date of issue of License Aug 18 1933 County or City of issue ALLEGANY.

Date of Ceremony Aug 18 1933 Performed at CUMBERLAND, MD

Ceremony Performed by D. H. Steffens [illegible]

Signature of Clerk of Court [illegible] ALLEGANY. (County or City)

S-514

D-262

FORM V. S.
NO. 18

MARGIN RESERVED FOR BINDING

STATE OF MARYLAND

File No.....

DEPARTMENT OF HEALTH

REPORT OF MARRIAGE

County Kent Town or City Chestertown

Name of Groom William A. Simpler Age 21

Residence Newtown Sgnare, Pa. Occupation Laborer

Color W Nativity Md. Any prior Marriage

(State or Country)

If prior marriage, how and when dissolved

Name of person consenting when a minor

(Parent or Guardian)

Name of Bride Edna Dickerson Age 18

Residence Chestertown, R.D.# Md Occupation Housework

Color W Nativity Md. Any prior marriage

(State or Country)

If prior marriage, how and when dissolved

Name of person consenting when a minor

(Parent or Guardian)

Date of issue of License Feb. 20 — 1937 County or City of issue Kent

Date of Ceremony Feb. 21 — 1937 Performed at Fairlee, Md.

Ceremony Performed by Rev. Oren B. Rice

Signature of Clerk of Court Robt. A. Shallcross, Kent

(County or City)

S-514

C-616

FORM V. S.
NO. 18

MARGIN RESERVED FOR BINDING

STATE OF MARYLAND
DEPARTMENT OF HEALTH

File No.

REPORT OF MARRIAGE

County ALLEGANY. Town or City CUMBERLAND, MD.

Name of Groom William C. Shanefelter. Age 21

Residence Smoot Pa Occupation

Color White Nativity (State or Country) Any prior Marriage No

If prior marriage, how and when dissolved

Name of person consenting when a minor (Parent or Guardian)

Name of Bride Clara E Crawford. Age 18

Residence Perryopolis Pa Occupation

Color White Nativity (State or Country) Any prior marriage No

If prior marriage, how and when dissolved

Name of person consenting when a minor (Parent or Guardian)

Date of issue of License Jan 27 1932 County or City of issue ALLEGANY.

Date of Ceremony Jan 27 1932 Performed at CUMBERLAND, MD.

Ceremony Performed by A 16 Flora Min

Signature of Clerk of Court [illegible] ALLEGANY. (County or City)

S 514 S 356

FORM V S.
NO. 18

MARGIN RESERVED FOR BINDING

STATE OF MARYLAND File No.....

DEPARTMENT OF HEALTH

REPORT OF MARRIAGE

CUMBERLAND, MD.

County..... Town or City.....

Name of Groom Wm Edward Shenefelt Age 24

Residence E. Mc Keesport Pa Occupation Pipe Fitter

Color W Nativity Pa Any prior Marriage No
(State or Country)

If prior marriage, how and when dissolved.....

Name of person consenting when a minor Ritenour
(Parent or Guardian)

Name of Bride Margaret K. Ritenour Age 21

Residence Pittsburgh Pa Occupation.....

Color W Nativity Pa Any prior marriage No
(State or Country)

If prior marriage, how and when dissolved.....

Name of person consenting when a minor.....
(Parent or Guardian)

Date of issue of License Nov 6 1937 County or City of issue.....

Date of Ceremony Nov 6 1937 Performed at CUMBERLAND, MD.

Ceremony Performed by J. E. Baughman

Signature of Clerk of Court Robert Jackson
(County or City)

5574

J620

FORM V. S.
NO. 18

MARGIN RESERVED FOR BINDING

STATE OF MARYLAND
DEPARTMENT OF HEALTH

File No.....

REPORT OF MARRIAGE

County Harford Town or ~~XXX~~ Bel Air

Name of Groom William Everett Sample Age 22

Residence Glenarm, Md. Occupation Farmer

Color White Nativity Md. (State or Country) Any prior Marriage No

If prior marriage, how and when dissolved

Name of person consenting when a minor (Parent or Guardian)

Name of Bride Marie Elizabeth York Age 16

Residence Middle River, Md. Occupation At home

Color White Nativity Md. (State or Country) Any prior marriage No

If prior marriage, how and when dissolved

Name of person consenting when a minor William Moore & Mary Moore (Parent or ~~XXXXX~~)

Date of issue of License August 2, 1933 County or City of issue Harford County

Date of Ceremony August 2, 1933 Performed at Bel Air, Md.

Ceremony Performed by C. K. McCaslin

Signature of Clerk of Court S. F. Cain Harford County (County or City)

32
4922 S 574
887

5410

FORM V. S.
NO. 18

MARGIN RESERVED FOR BINDING

STATE OF MARYLAND
DEPARTMENT OF HEALTH

File No.....

REPORT OF MARRIAGE

County HOWARD Town or City ELLICOTT CITY.

Name of Groom William F Schenfele Age 21

Residence Glenwood, Md Occupation Farmer

Color white Nativity Md (State or Country) Any prior Marriage —

If prior marriage, how and when dissolved Single

Name of person consenting when a minor (Parent or Guardian)

Name of Bride Alice Virginia Selby Age 17

Residence Ellicott City, Md Occupation none

Color white Nativity Md (State or Country) Any prior marriage —

If prior marriage, how and when dissolved Single

Name of person consenting when a minor Joseph H Selby & Viola R Selby, Parents (Parent or Guardian)

Date of issue of License 17 Aug 1938 County or City of issue HOWARD

Date of Ceremony 17 Aug 1938 Performed at Ellicott City

Ceremony Performed by Allen B C Fisher Ellicott City, Md

Signature of Clerk of Court Benj Mellor Jr HOWARD (County or City)

S 5714

L 116

FORM V. S. NO. 18

MARGIN RESERVED FOR BINDING

STATE OF MARYLAND

File No.....

DEPARTMENT OF HEALTH

REPORT OF MARRIAGE

County Harford Town ~~of~~ City Bel Air

Name of Groom William G. Sample Age 21

Residence New Providence, Pa. Occupation Farmer

Color White Nativity Penn. (State or Country) Any prior Marriage No

If prior marriage, how and when dissolved

Name of person consenting when a minor (Parent or Guardian)

Name of Bride Ada E. Lefever Age 18

Residence Quarryville, Pa. Occupation At home

Color White Nativity Penn. (State or Country) Any prior marriage No.

If prior marriage, how and when dissolved

Name of person consenting when a minor (Parent or Guardian)

Date of issue of License July 25, 19 31 County or ~~City~~ of issue Harford

Date of Ceremony July 25, 19 31 Performed at Bel Air, Md.

Ceremony Performed by C. K. McCaslin

Signature of Clerk of Court S. H. Cain

Harford (County ~~or City~~)

5514

W414

FORM V. S. NO. 18

MARGIN RESERVED FOR BINDING

STATE OF MARYLAND

DEPARTMENT OF HEALTH

REPORT OF MARRIAGE

File No. 22143

County CECIL Town or City ELKTON, MD.

Name of Groom William Roy Simpler Age 23

Residence Lewis, Del. Occupation Labor

Color White Nativity Del. (State or Country) Any prior Marriage ✓

If prior marriage, how and when dissolved ✓

Name of person consenting when a minor ✓ (Parent or Guardian)

Name of Bride Gertrude W. Wolfley Age 28

Residence Whaleyville, Va. Occupation Teacher

Color White Nativity Va. (State or Country) Any prior marriage ✓

If prior marriage, how and when dissolved ✓

Name of person consenting when a minor ✓ (Parent or Guardian)

Date of issue of License Sept. 2 1933 County or City of issue CECIL

Date of Ceremony Sept. 3, 1933 Performed at ELKTON, MD.

Ceremony Performed by O. D. Moon

Signature of Clerk of Court S. Ralph Andrews CECIL (County or City)

S-74 C 225

GOOD ONLY IN COUNTY WHERE ISSUED
CLERK'S OFFICE
SEP 30 1940
WALTER E. BUCK

Marriage License

No. 53788

STATE OF MARYLAND
CECIL COUNTY

I Hereby Certify, That on this 30 day of Sept. Nineteen hundred and thirty FORTY the below, were by me united in marriage at ELKTON, MD. in accordance with the License issued by the Clerk of the Circuit Court of the County herein indicated.

WILLIAM J. SCHNABEL (Name of Groom) and GERTRUDE CHAKOOJIAN (Name of Bride)

Residence of Groom JERSEY CITY N.J Age 24 Color W Nativity NJ (State or Country)

Occupation CLERK and who is SINGLE (State here whether single, widower or divorced as the case may be)

Residence of Bride JERSEY CITY N.J Age 25 Color W Nativity NY (State or Country)

Occupation AT HOME and who is SINGLE (State here whether single, widow or divorced as the case may be)

Name of Person consenting if Groom is a Minor _____ (Parent or Guardian)

Name of Person consenting if Bride is a Minor _____ (Parent or Guardian)

NOT RELATED (State here whether the contracting parties are in any way related)

REV. R. J. STURGILL
Signature of Officiating Clergyman
BAPTIST MINISTER
Official Character
ELKTON, MD.
Address

Walter E. Buck
Clerk of the Circuit Court

This Certificate to be retained by the office of the Clerk of the Circuit Court for above named County.

S-514

K-616

FORM V. S. NO. 18

MARGIN RESERVED FOR BINDING

STATE OF MARYLAND

DEPARTMENT OF HEALTH

File No.....

REPORT OF MARRIAGE

County ALLEGANY. Town or City CUMBERLAND, MD

Name of Groom William W. Samples. Age 21

Residence Grafton WVa Occupation

Color White Nativity (State or Country) Any prior Marriage No

If prior marriage, how and when dissolved

Name of person consenting when a minor (Parent or Guardian)

Name of Bride Sara B. Harper. Age 19

Residence Grafton WVa Occupation

Color White Nativity (State or Country) Any prior marriage No

If prior marriage, how and when dissolved

Name of person consenting when a minor (Parent or Guardian)

Date of issue of License Nov 14 1921 County or City of issue ALLEGANY.

Date of Ceremony Nov 24 1921 Performed at CUMBERLAND, MD.

Ceremony Performed by A. Coburn Jr. CUMBERLAND, MD.

Signature of Clerk of Court Lloyd L. Hoffman ALLEGANY (County or City)